



# Administration



## LAU PRESIDENTS

President's Name	Years of Service
Frances Irwin	1924 – 1935
Winifred Shannon	*1935 – 1937
William A. Stoltzfus	1937 – 1958
James H. Nicol	*1941 – 1943
Rhoda Orme	*1954 – 1955
Grace Loucks Elliot	*1958 – 1959
Frances M. Gray	1959 – 1965
Salwa Nassar	1965 – 1967
Cornellius B. Houk	*1967
Marie Sabri	1967 – 1969
William H. Schechter	1969 – 1973
Albert Y. Badre	1973 – 1982
Riyad F. Nassar	1982 – 2004
Joseph G. Jabbra	2004 – present

\* Acting President

## BOARD OF TRUSTEES AND INTERNATIONAL ADVISORS

Board of Trustees	Board of International Advisors
Dr. George N. Faris, Acting Chair	Dr. Jihad Azour, Chair
Mr. Philip Stoltzfus, Secretary	Dr. Mahmoud A. Kreidie, Vice Chair
Mr. Thomas G. Abraham	Mrs. Adalat Audeh Nakkash, Secretary
Mr. Mike Ahmar	Dr. Raymond Audi
Mrs. Taline Avakian	Mr. Zuhair Boulos
Mr. George Doumet	Mrs. Abla Chammas
Dr. Charles Elachi	Mr. Bassem F. Dagher
.Dr. Robert D. Harrington, M.D	Mr. Fouad El-Abd
Rev. Cynthia A. Jarvis	Mrs. Hala Fadel
Mr. Wadih (Bill) Jordan	Mr. Neemat G. Frem
Rev. Joseph Kassab	Mr. Enan Galaly
Honorable Ray LaHood	Mrs. Doha El Zein Halawi
Mr. Charles Muller	Mrs. Maha Kaddoura
Mrs. Cheryl G. Murer	Mrs. Laura Lahoud
Mrs. Mona Nehmé	Mrs. May Makhzoumi
Mr. Richard (Dick) Orfalea	Dr. Mary Mikhael
HE Mrs. Moza Saaed Al Otaiba	Mrs. Wafa Saab
Mr. Clay Pell	Mrs. Youmna Salame
Mr. Todd Petzel	Mr. Shwan Taha
Mr. Nick Joe Rahall II	Mr. Talal K. Shair
Rev. Ronald L. Shive	Mrs. Asma Ghandour Zein
Mr. Nicolas A. Tamari	
Mr. Peter Tanous	
<b>Ex-officio Members</b>	<b>Ex-officio Members</b>
Dr. Jihad Azour	Rev. Fadi Dagher
Rev. Elmarie Parker	Dr. Joseph Jabbra, LAU President
Rev. Fadi Dagher	Dr. Ramzi Haraty, Chair of the Faculty Senate
Dr. Joseph Jabbra, LAU President	
Dr. Ramzi Haraty, Chair of the Faculty Senate	



## UNIVERSITY OFFICERS - FALL 2015

## University Officers

Officer	Highest Degree Earned	Administrative Title
Joseph G. Jabbra	Ph.D.	President
George Najjar	Ph.D.	Provost
Elise Salem	Ph.D.	Vice President for Student Development and Enrollment Management
Roy Majdalani	M.B.A.	Vice President for Human Resources and University Services
Charles Abou Rjeily	License, CPA	Vice President for Finance
Marla Rice-Evans	M.A.	Vice President for University Advancement
Nour Hajjar	LL.B.	Legal Counsel

## Deans of Schools

Officer	Highest Degree Earned	Administrative Title
Elie Haddad	Ph.D.	Dean of the School of Architecture & Design
Nashat Mansour	Ph.D.	Dean of the School of Arts & Sciences
Said Ladki	Ph.D.	Interim Dean of the School of Business
George E. Nasr	Ph.D.	Dean of the School of Engineering
Youssef Comair	M.D., FRCSC.	Dean of the School of Medicine
Nancy Hoffart	Ph.D.	Founding Dean of the School of Nursing
Imad Btaiche	Ph.D.	Dean of the School of Pharmacy
Pierre Zalloua	Ph.D.	Dean of Graduate Studies & Research

### Academic Affairs Officers

Officer	Highest Degree Earned	Administrative Title
Mona Majdalani	Ph.D.	Assistant Provost for Academic Affairs
Wassim Shahin	Ph.D.	Assistant Provost for Special External Projects

### SCHOOL OF ARCHITECTURE & DESIGN

Elie Haddad	Ph.D.	Dean
Farid Jureidini	B.Arch.	Assistant Dean
Rachid Chamoun	Ph.D.	Interim Chair, Architecture and Interior Design
Silia Abou Arbid	B.Arch.	Interim Chair, Fine Arts and Foundation Studies
Yasmine Taan	Ph.D.	Chair, Design
Pierre Hage Boutros	D.E.S	Associate Chair, Architecture and Interior Design
Melissa Sinclair Khoury	M.F.A.	Acting Associate Chair, Fine Arts and Foundation Studies
Melissa Sinclair Khoury	M.F.A.	Associate Chair, Design

### SCHOOL OF ARTS & SCIENCES

Nashat Mansour	Ph.D.	Interim Dean
Sami Baroudi	Ph.D.	Assistant Dean
Costantine Daher	Ph.D.	Assistant Dean
Samer Habre	Ph.D.	Assistant Dean
Iman Osta	Ph.D.	Assistant Dean
Mona Knio	Ph.D.	Acting Chair, Communication Arts
Danielle Azar	Ph.D.	Acting Chair, Computer Science and Mathematics
Mona Nabhani	Ed.D.	Chair, Education
Nahla Bacha	Ph.D.	Acting Chair, English
Paul Tabar	Ph.D.	Acting Chair, Humanities
Roy Khalaf	Ph.D.	Chair, Natural Sciences
Marwan Rowayheb	Ph.D.	Acting Chair, Social Sciences
Nadra Assaf	Ed.D.	Acting Associate Chair, Communication Arts
Samer Habre	Ph.D.	Acting Associate Chair, Computer Science and Mathematics
Kristiaan Aercke	Ph.D.	Acting Associate Chair, English
Ralph Abi Habib	Ph.D.	Associate Chair, Natural Sciences
Paul Tabar	Ph.D.	Acting Associate Chair, Social Sciences

**SCHOOL OF BUSINESS**

Said Ladki	Ph.D.	Interim Dean
Abdallah Dah	Ph.D.	Associate Dean
Salpie Djoundourian	Ph.D.	Associate Dean
Zaher Zantout	Ph.D.	Assistant Dean
Ghassan Dibeh	Ph.D.	Chair, Economics
Elias Raad	Ph.D.	Chair, Finance & Accounting
Josiane Sreih	Ph.D.	Chair, Hospitality & Marketing
Khodor Fakih	SJ.D.	Chair, Information Technology & Operation Management
Silva Karkoulian	Ed.D.	Chair, Management Studies
Walid Marrouch	Ph.D.	Associate Chair, Economics
Armond Manassian	Ph.D.	Associate Chair, Finance & Accounting
Maya Farah	Ph.D.	Associate Chair, Hospitality & Marketing
Guy Assaker	Ph.D.	Associate Chair, Information Technology & Operation Management

**SCHOOL OF ENGINEERING**

George E. Nasr	Ph.D.	Dean
Raymond Ghajar	Ph.D.	Associate Dean
Barbar Akle	Ph.D.	Assistant Dean
Caesar Abi Shdid	Ph.D.	Interim Chair, Civil Engineering
Zahi Nakad	Ph.D.	Chair, Electrical and Computer Engineering
Michel Khoury	Ph.D.	Chair, Industrial and Mechanical Engineering

**SCHOOL OF MEDICINE**

Youssef Comair	M.D.	Dean
Zeinat Hijazi	M.B.B.ch., DCH	Associate Dean for Medical Education
Jacques Mokhbat	M.D.	Associate Dean for Postgraduate Medical Education
Elias Aboujaoude	M.D.	Associate Dean for Medical Affairs
Sola Bahous	M.D. Ph.D.	Assistant Dean, Clinical Affairs
Elie Abi Nader	M.D.	Chair, Anesthesiology
Zeina El-Hakim	M.D.	Chair, Dermatology
Youssef Chami	M.D.	Chair, Department of Medicine
Tony Zreik	M.D.	Chair, Obstetrics and Gynecology
Hussein Farhat	M.D.	Acting Chair, Pathology & Laboratory Medicine
Gerard Wakim	M.D.	Acting Chair, Pediatrics
Elias Aboujaoude	M.D.	Chair, Psychiatry
Daniel Mahfoud	M.D.	Acting Chair, Radiology
Eddie Abdalla	M.D.	Chair, Surgery

**SCHOOL OF NURSING**

Nancy Hoffart	Ph.D.	Founding Dean
Myrna Doumit	Ph.D.	Assistant Dean

**SCHOOL OF PHARMACY**

Imad Btaiche	Pharm.D.	Dean
Pascale Salameh-Gerges	Pharm.D.	Associate Dean for Academic Affairs
Anthony Capomacchia	Ph.D.	Assistant Dean for Student Affairs
Soumana Nasser	Pharm.D.	Chair, Pharmacy Practice
Roy Kanbar	Pharm.D., Ph.D.	Chair, Pharmaceutical Sciences

**OFFICE OF GRADUATE STUDIES & RESEARCH**

Pierre Zalloua	Ph.D.	Dean
----------------	-------	------

**LIBRARY**

Cendrella Habre	M.S.	University Librarian
Jospeh Hage	M.A.	Director, Byblos

**CONTINUING EDUCATION PROGRAM (CEP)**

Michel Majdalani	M.B.A.	Director, Beirut
------------------	--------	------------------



## Student Development and Enrollment Management Officers

Officer	Highest Degree Earned	Administrative Title
---------	-----------------------	----------------------

### ENROLLMENT MANAGEMENT

Abdo Ghié	M.A.P.	Assistant Vice President
-----------	--------	--------------------------

### DEAN OF STUDENTS

Raed Mohsen	Ph.D.	Dean, Beirut
-------------	-------	--------------

Mars Semaan	Ph.D.	Dean, Byblos
-------------	-------	--------------

### ADMISSIONS

Nada Hajj	M.S.	University Director
-----------	------	---------------------

### STUDENT RECRUITMENT

Michel Najjar	M.S.	Executive Director
---------------	------	--------------------

### ATHLETICS

Sami Garabedian	M.S.Ed.	Director, Beirut
-----------------	---------	------------------

Joe Moujaes	M.S.	Director, Byblos
-------------	------	------------------

### CONTINUING EDUCATION PROGRAM (CEP)

Mimi Melki Jeha	Ph.D.	Director, Byblos
-----------------	-------	------------------

### FINANCIAL AID AND SCHOLARSHIPS

Ghada Abi Fares	M.B.A.	University Director
-----------------	--------	---------------------

Samir Obeid	M.S.	Deputy Director
-------------	------	-----------------

### OUTREACH AND CIVIC ENGAGEMENT

Elie Samia	M.A.	Assistant Vice President
------------	------	--------------------------

### REGISTRAR

Annie Lajinian-Magarian	B.A., T.D.	University Registrar
-------------------------	------------	----------------------

Fouad Salibi	B.A.	Deputy Registrar
--------------	------	------------------

### RESIDENCE HALLS

Rima Rahal	B.S.	Supervisor, Beirut
------------	------	--------------------

Assia Kanaan	M.Ed.	Senior Supervisor, Beirut
--------------	-------	---------------------------

Suzy Saba	T.S.	Coordinator, Byblos
-----------	------	---------------------

### SUMMER INSTITUTE FOR INTENSIVE ARABIC AND CULTURE (SINARC)

Mimi Melki Jeha	Ph.D.	Director
-----------------	-------	----------

### TESTING SERVICES

Mimi Melki Jeha	Ph.D.	Director
-----------------	-------	----------

## Human Resources and University Services Officers

Officer	Highest Degree Earned	Administrative Title
<b>BUSINESS SERVICES</b>		
Salim Chehab	B.E.	Assistant Vice President
Jassem Othman	B.E.	Director, Auxiliary Services
Nehmat Aoun	B.S.	Director, Hospitality Services
Ghassan Atwi	B.A., B.S.	Director, Procurement, Beirut
Antoine Faris	M.S.	Director, Procurement, Byblos
Jean Rizk	M.B.A.	Director, Supply
<b>FACILITIES MANAGEMENT</b>		
George Hamouche	M.S.	Assistant Vice President
Shaheen Bou Jawdeh	B.E.	Executive Director, Project Management and Contract Administration
Joseph Shebaya	Diplome	Executive Director, Planning and Renovations
Roger Haddad	M.B.A.	Director, Physical Plant, Beirut
Ziad Haddad	M.B.A.	Director, Physical Plant, Byblos
Nabil Badran	B.E.	Director, Capital Construction Management, Beirut
Toufik Smayra	Ph.D.	Director, Capital Construction Management, Byblos
<b>HUMAN RESOURCES</b>		
Charbel Aoun	M.B.A.	Assistant Vice President
Nicolas Majdalani	License	Director, BPR & HRA
Ruba Nassar Tohme	M.B.A.	Director, Compensation & Benefits
Antoinette Daher	License	Deputy Director, Compensation & Benefits
Grace Lebbos	E.M.B.A.	Deputy Director, Staff Relations & Development
<b>INFORMATION TECHNOLOGY</b>		
Camille Abou-Nasr	B.E.	Assistant Vice President
Roula Hage	Diplome	Director, IT Applications & Solutions
Hamid Saliba	Diplome	Director, IT Network, Telecom & Multimedia
Brigitte Baroudy	B.S., C.I.S.M.	Director, IT Security
Hady Tanissa	M.S.	Deputy Director, IT Support
<b>PROTECTION</b>		
Major Ahmad Hassouna	Lieutenant	Director

### Finance Officers

Officer	Highest Degree Earned	Administrative Title
---------	-----------------------	----------------------

#### BUDGET AND FINANCIAL PLANNING

Sonia Hajjar	Ph.D.	Assistant Vice President
--------------	-------	--------------------------

Elias Kassis	License	Executive Director
--------------	---------	--------------------

#### GRANTS AND CONTRACTS

Sonia Hajjar	Ph.D.	Assistant Vice President
--------------	-------	--------------------------

#### COMPTROLLER

Simon Sakr	M.B.A.	Assistant Vice President
------------	--------	--------------------------

#### BUSINESS OFFICE

Naji Medlej	D.E.A.	Comptroller, Beirut
-------------	--------	---------------------

Michel Chahine	M.S.	Comptroller, Byblos
----------------	------	---------------------

### University Advancement Officers

#### DEVELOPMENT

Robert Hollback	B.S.	Assistant Vice President, North America
-----------------	------	---

Nassib Nasr	M.P.H.	Assistant Vice President, Middle East and Europe
-------------	--------	--

Nicole Barghoud	B.A.	Director
-----------------	------	----------

Lana Abou Teen	M.A.	Director
----------------	------	----------

#### ADVANCEMENT SERVICES

Amal Abdel Massih	B.S.	Executive Director, Advancement Services, Beirut
-------------------	------	--

Marge Pfeleiderer	B.A.	Executive Director, Operations, New York
-------------------	------	--

#### ALUMNI AFFAIRS

Abdallah Al Khal	M.B.A.	Executive Director, Alumni Relations, Beirut
------------------	--------	--

Edward Shiner	M.A.	Director, Alumni and Special Projects, New York
---------------	------	---

#### MARKETING AND COMMUNICATIONS

Peggy Hanna	M.B.A.	Assistant Vice President
-------------	--------	--------------------------

Karina Rodriguez	B.A.	Director, Online Communications
------------------	------	---------------------------------

#### RELATIONS

Christian Oussi	M.A.	Executive Director
-----------------	------	--------------------

Nada Torbey	M.A.	Director, Special Projects
-------------	------	----------------------------

### Institutional Research and Assessment officers

Diane Issa Nauffal	Ph.D.	Executive Director
--------------------	-------	--------------------

### Internal Audit Officers

Khaled Abul Husn	M.B.A, C.P.A	Director
------------------	--------------	----------

### University Enterprise Office

Walid Touma	Ph.D.	Director
-------------	-------	----------

# Organizational Chart – Institution

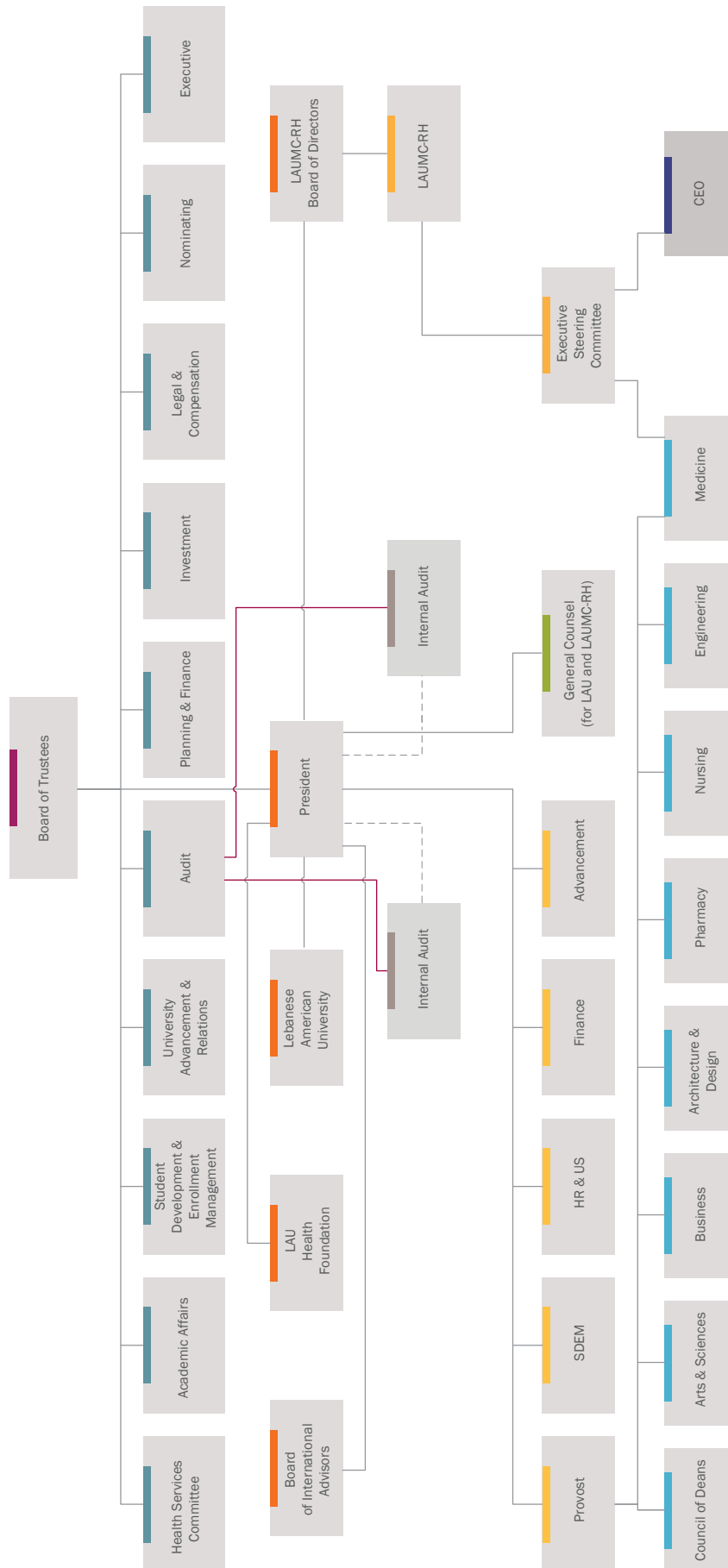

# Organizational Chart – President

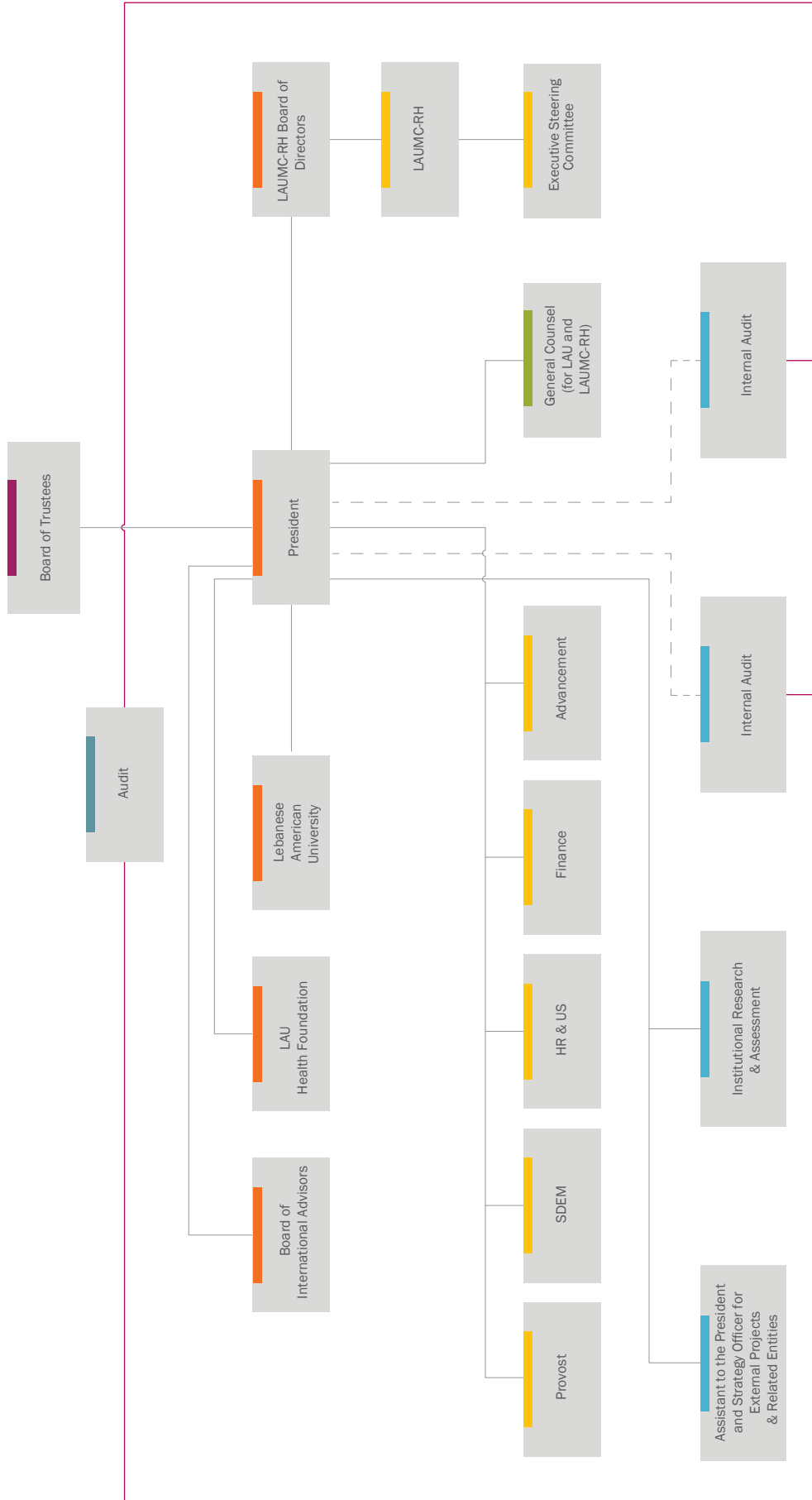

# Organizational Chart – Provost



# Organizational Chart – Student Development And Enrollment Management

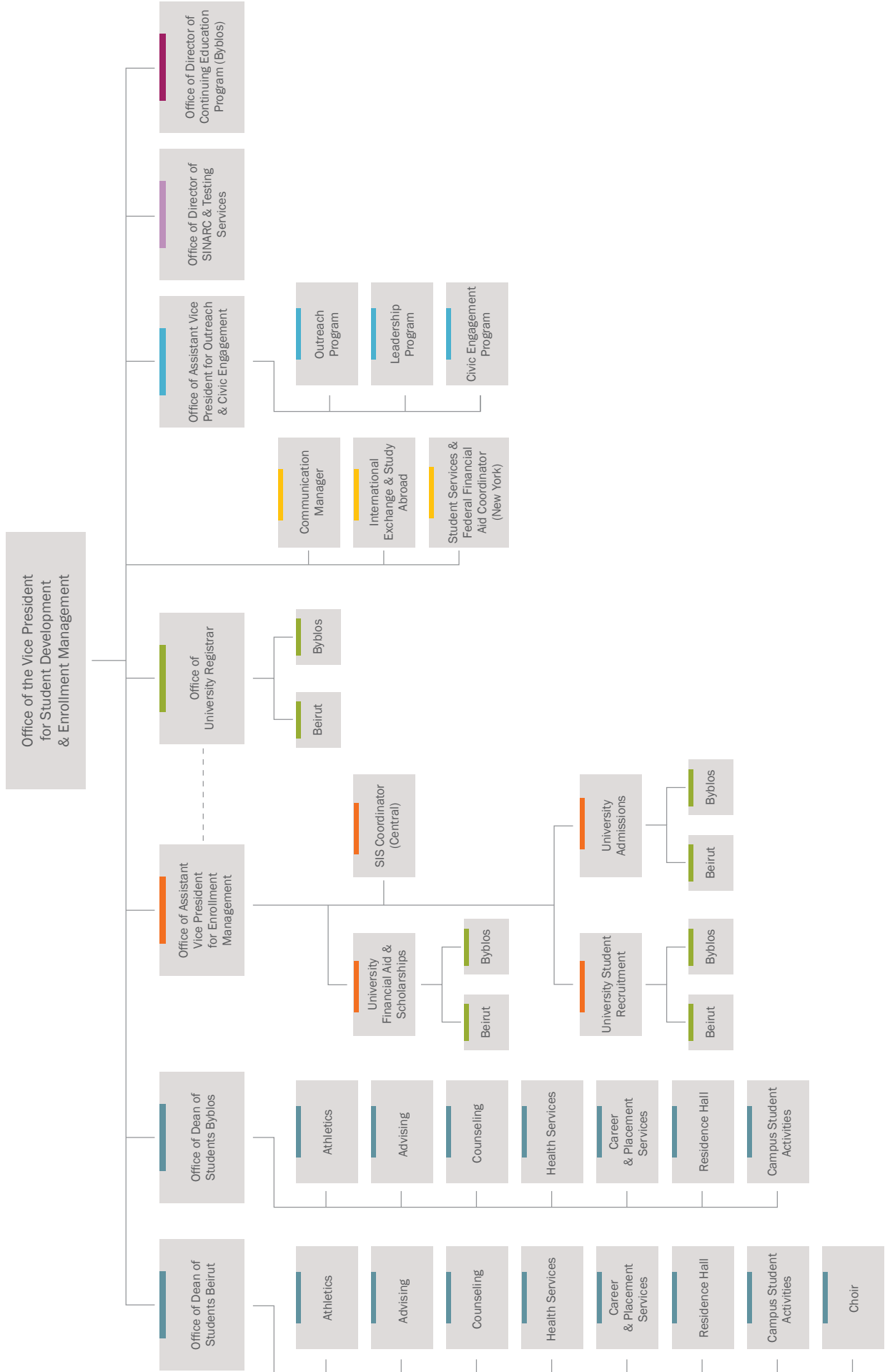

# Organizational Chart – Human Resources And University Services

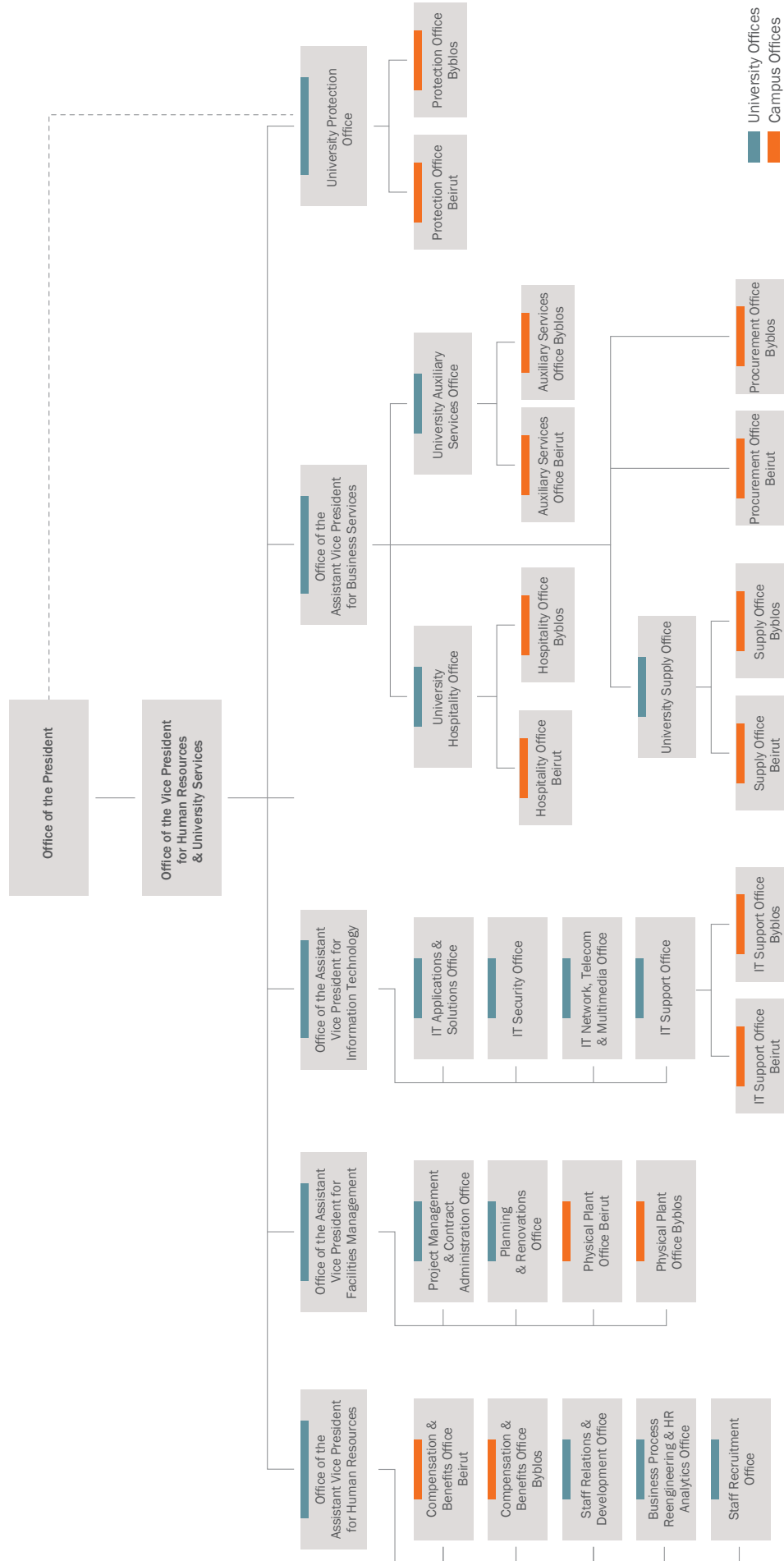



# Organizational Chart – Finance

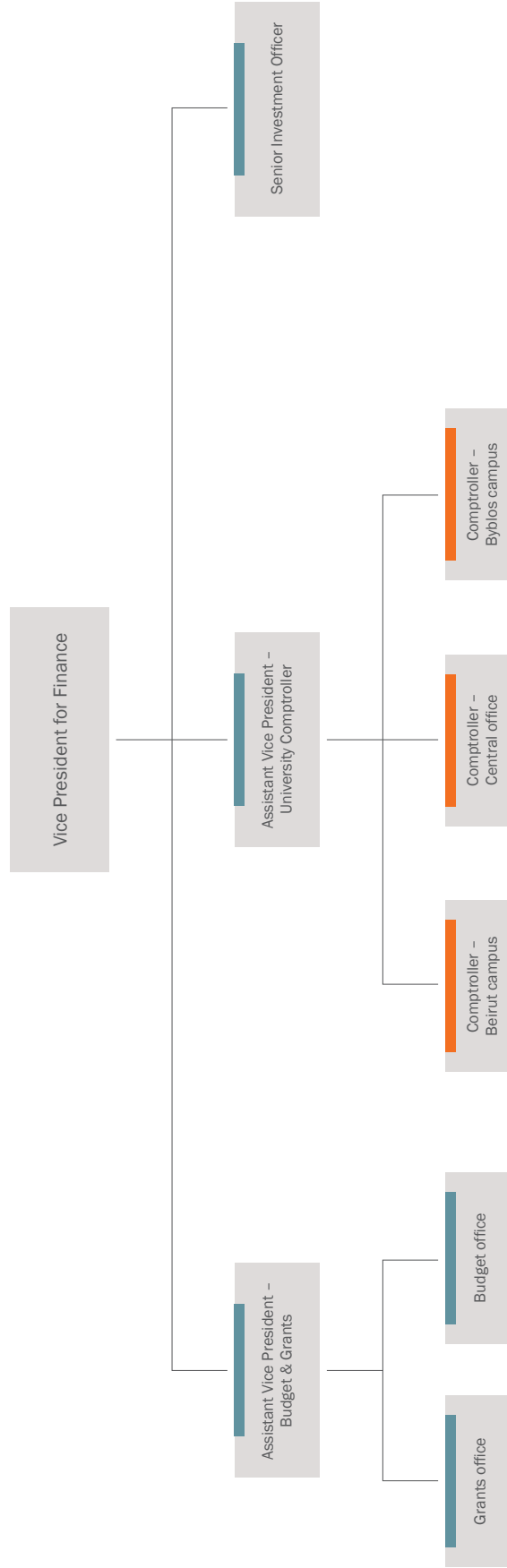

■ University Offices  
■ Campus Offices

# Organizational Chart – University Advancement

