

ADMINISTRATION

GILBERT AND ROSE
HEALTH SCIENCE

GILBERT AND ROSE-MARIE CHAGOURY
ALICE RAMEZ CHAGOURY SCHOOL OF
PHARMACY



E-MARIE CHAGOURY NANCES CENTER

AGOURY SCHOOL OF MEDICINE
SCHOOL OF NURSING

LAU PRESIDENTS

President's Name	Years of Service
Frances Irwin	1924 - 1935
Winifred Shannon	*1935 - 1937
William A. Stoltzfus	1937 - 1958
James H. Nicol	*1941 - 1943
Rhoda Orme	*1954 - 1955
Grace Loucks Elliot	*1958 - 1959
Frances M. Gray	1959 - 1965
Salwa Nassar	1965 - 1967
Cornellius B. Houk	*1967
Marie Sabri	1967 - 1969
William H. Schechter	1969 - 1973
Albert Y. Badre	1973 - 1982
Riyad F. Nassar	1982 - 2004
Joseph G. Jabbra	2004 - present

* Acting president

BOARD OF TRUSTEES AND INTERNATIONAL ADVISORS

BOARD OF TRUSTEES	BOARD OF INTERNATIONAL ADVISORS
Mr. Philip Stoltzfus, Chairman	Dr. Jihad Azour, Chairman
Dr. George N. Faris, Vice-Chairman	Dr. Mahmoud Kreidie, Vice-Chairman
Mr. Mike Ahmar, Secretary	Mrs. Adalat Audeh-Nakkash, Secretary
Mr. Thomas G. Abraham	Dr. Raymond Audi
Mrs. Taline Avakian	Mr. Zuhair Boulos
Dr. Joseph Aoun	Mrs. Abla Chammas
Mr. George Doumet	Mr. Bassem F. Dagher
Dr. Charles Elachi	Mr. Fouad El-Abd
Mr. Antoine Frem	Mrs. Hala Fadel
Dr. Robert D. Harrington	Mr. Neemat G. Frem
Rev. Cynthia A. Jarvis	Mr. Enan Galaly
Sheikh Walid Katibah	Mrs. Doha el Zein Halawi
Honorable Ray Lahood	Mrs. Maha Kaddoura
Mr. Charles Muller	Mrs. Laura Lahoud
Dr. Cheryl G. Murer	Mrs. May Makhzoumi
Mrs. Mona Nehmé	Dr. Mary Mikhael
HE Mrs. Moza Saaed Al Otaiba	Mrs. Wafa Saab
Mr. Clay Pell	Mrs. Youmna Salame
Mr. Nick Joe Rahall II	Mr. Shwan Taha
Mr. Ghassan Saab	Mr. Talal K. Shair
Sheikha Intisar Salem Al Ali Al Sabah	
Mr. Nicolas A. Tamari	
Mr. Peter Tanous	
Mr. Robert Worley	
Ex-officio Members	Ex-officio Members
Dr. Jihad Azour, Chairman of the Board of International Advisors	Rev. Joseph Kassab
Rev. Elmarie Parker	Dr. Joseph Jabbra, LAU President
Rev. Joseph Kassab	Dr. Mazen Tabbara, Senate Chair
Dr. Mazen Tabbara, Senate Chair	
Dr. Joseph Jabbra, LAU President	

UNIVERSITY OFFICERS

FALL 2017

UNIVERSITY OFFICERS

Officer	Highest Degree Earned	Administrative Title
Joseph G. Jabbra	Ph.D.	President
George Najjar	Ph.D.	Provost
Elise Salem	Ph.D.	Vice President for Student Development and Enrollment Management
Roy Majdalani	M.B.A.	Vice President for Human Resources and University Services
Charles Abou Rjeily	License, CPA	Vice President for Finance
Nour Hajjar	LL.B.	Legal Counsel

DEANS OF SCHOOLS

Officer	Highest Degree Earned	Administrative Title
Elie Haddad	Ph.D.	Dean of the School of Architecture & Design
Nashat Mansour	Ph.D.	Dean of the School of Arts & Sciences
Said Ladki	Ph.D.	Interim Dean of the Adnan Kassar School of Business
George E. Nasr	Ph.D.	Dean of the School of Engineering
Michel Mawad	M.D.	Dean of the Gilbert and Rose-Marie Chagoury School of Medicine
Anahid Kulwicki	Ph.D.	Dean of the School of Nursing
Imad Btaiche	Ph.D.	Dean of the School of Pharmacy
Samer Saab	Ph.D.	Interim Dean of the office of Graduate Studies & Research

ACADEMIC AFFAIRS OFFICERS

Officer	Highest Degree Earned	Administrative Title
Mona Majdalani	Ph.D.	Assistant Provost for Academic Affairs
Wassim Shahin	Ph.D.	Assistant Provost for Special External Projects

SCHOOL OF ARCHITECTURE & DESIGN

Elie Haddad	Ph.D.	Dean
Farid Jureidini	B.Arch.	Assistant Dean
Rachid Chamoun	Ph.D.	Interim Chair, Architecture & Interior Design
Lee Frederix	M.Arch.	Interim Chair, Art & Design
Sophie Khayat	D.E.S.	Associate Chair, Architecture & Interior Design
Melissa Sinclair Khoury	M.F.A.	Associate Chair, Art & Design

SCHOOL OF ARTS & SCIENCES

Nashat Mansour	Ph.D.	Dean
Costantine Daher	Ph.D.	Assistant Dean
Samer Habre	Ph.D.	Assistant Dean
Iman Osta	Ph.D.	Assistant Dean
Jad Melki	Ph.D.	Chair, Communication Arts
Danielle Azar	Ph.D.	Chair, Computer Science & Mathematics
Iman Osta	Ph.D.	Acting Chair, Education
Rula Diab	Ph.D.	Chair, English
Paul Tabar	Ph.D.	Chair, Humanities
Sima Tokajian	Ph.D.	Chair, Natural Sciences
Marwan Rowayheb	Ph.D.	Chair, Social Sciences
Nadra Assaf	Ed.D.	Associate Chair, Communication Arts & Humanities
Rony Touma	Ph.D.	Associate Chair, Computer Science & Mathematics
George Sadaka	Ph.D.	Associate Chair, English
Ralph Abi Habib	Ph.D.	Associate Chair, Natural Sciences
Imad Salamey	Ph.D.	Associate Chair, Social Sciences

ADNAN KASSAR SCHOOL OF BUSINESS

Said Ladki	Ph.D.	Interim Dean
Abdallah Dah	Ph.D.	Associate Dean
Salpie Djoundourian	Ph.D.	Associate Dean
Ghassan Dibeh	Ph.D.	Chair, Economics
Elias Raad	Ph.D.	Chair, Finance & Accounting
Khodor Fakhir	S.J.D.	Chair, Information Technology & Operations Management
Silva Karkoulian	Ed.D.	Chair, Management Studies
Maya Farah	Ph.D.	Co-Chair, Hospitality & Marketing

ACADEMIC AFFAIRS OFFICERS

Officer	Highest Degree Earned	Administrative Title
Guy Assaker	Ph.D.	Co-Chair, Hospitality & Marketing
Walid Marrouch	Ph.D.	Associate Chair, Economics
Armond Manassian	Ph.D.	Associate Chair, Finance & Accounting

SCHOOL OF ENGINEERING

George E. Nasr	Ph.D.	Dean
Raymond Ghajar	Ph.D.	Associate Dean
Barbar Akle	Ph.D.	Assistant Dean
Caesar Abi Shdid	Ph.D.	Chair, Civil Engineering
Zahi Nakad	Ph.D.	Chair, Electrical and Computer Engineering
Michel Khoury	Ph.D.	Chair, Industrial and Mechanical Engineering
Jean Chatila	Ph.D.	Coordinator, Beirut Campus Engineering Programs

GILBERT AND ROSE-MARIE CHAGOURY SCHOOL OF MEDICINE

Michel Mawad	M.D.	Dean
Zeinat Hijazi	M.B.B.ch., DCH	Associate Dean
Selim Nasser	M.D.	Director for Medical Education
Sola Bahous	M.D., Ph.D.	Assistant Dean, Clinical Affairs
Rajaa Chatila	M.D.	Assistant Dean, Graduate Medical Education
Vanda Abi Raad	M.D.	Assistant Dean, Continuing Medical Education
Naji Riachi	M.D.	Assistant Dean, Clinical Research
Nabil Alain Sabri	M.D.	Assistant Dean, Faculty Recruitment
Tony Zreik	M.D.	Assistant Dean, Faculty Development
Elie Abi Nader	M.D.	Acting Chair, Anesthesiology
Zeina Tannous	M.D.	Chair, Dermatology
Jacques Mokhbat	M.D.	Chair, Internal Medicine

ACADEMIC AFFAIRS OFFICERS

Officer	Highest Degree Earned	Administrative Title
Hussein Farhat	M.D.	Acting Chair, Laboratory Medicine
Tony Zreik	M.D.	Chair, Obstetrics and Gynecology
Nicola Ghazi	M.D.	Chair, Ophthalmology
Nabil Alain Sabri	M.D.	Chair, Otolaryngology
Noha Doueih	M.D.	Acting Chair, Pathology
Gerard Wakim	M.D.	Acting Chair, Pediatrics
Daniel Mahfoud	M.D.	Acting Chair, Radiology
Anis Nassif	M.D.	Vice-Chair, Radiology
Adnan Awdeh	M.D.	Interim Chair, Surgery

ALICE RAMEZ CHAGOURY SCHOOL OF NURSING

Anahid Kulwicki	Ph.D.	Dean
Myrna Abi-Abdallah Doumit	Ph.D.	Assistant Dean

SCHOOL OF PHARMACY

Imad Btaiche	Pharm.D.	Dean
Roy Kanbar	Pharm.D., Ph.D.	Associate Dean, Academic Affairs
Anthony Capomacchia	Ph.D.	Assistant Dean, Student Affairs
Soumana Nasser	Pharm.D.	Chair, Pharmacy Practice
Roy Kanbar	Pharm.D., Ph.D.	Chair, Pharmaceutical Sciences
Lamis Karaoui	Pharm.D.	Director, Experiential Education

OFFICE OF GRADUATE STUDIES & RESEARCH

Samer Saab	Ph.D.	Interim Dean
------------	-------	--------------

LIBRARY

Cendrella Habre	M.S.	University Librarian
Marie-Therese Mitri	M.A.	Acting Director, Byblos

CONTINUING EDUCATION PROGRAM (CEP)

Mona Majdalani	Ph.D.	Interim Director
----------------	-------	------------------

STUDENT DEVELOPMENT AND ENROLLMENT MANAGEMENT OFFICERS

Officer	Highest Degree Earned	Administrative Title
---------	-----------------------	----------------------

ENROLLMENT MANAGEMENT

Abdo Ghié	M.A.P.	Assistant Vice President
-----------	--------	--------------------------

DEAN OF STUDENTS

Raed Mohsen	Ph.D.	Dean, Beirut
-------------	-------	--------------

Makram Ouaiss	Ph.D.	Dean, Byblos
---------------	-------	--------------

ADMISSIONS

Nada Hajj	M.S.	University Director
-----------	------	---------------------

STUDENT RECRUITMENT

Michel Najjar	M.S.	Executive Director
---------------	------	--------------------

ATHLETICS

Sami Garabedian	M.S.Ed.	Director, Beirut
-----------------	---------	------------------

Joe Moujaes	M.S.	Director, Byblos
-------------	------	------------------

FINANCIAL AID AND SCHOLARSHIPS

Ghada Abi Fares	M.B.A.	University Director
-----------------	--------	---------------------

OUTREACH AND CIVIC ENGAGEMENT

Elie Samia	M.A.	Assistant Vice President
------------	------	--------------------------

REGISTRAR

Annie Lajinian-Magarian	M.Ed.	University Registrar
-------------------------	-------	----------------------

Fouad Salibi	B.A.	Deputy Registrar
--------------	------	------------------

RESIDENCE HALLS

Rima Rahal	B.S.	Supervisor, Beirut
------------	------	--------------------

Assia Kanaan	M.Ed.	Senior Supervisor, Beirut
--------------	-------	---------------------------

Suzy Saba	T.S.	Coordinator, Byblos
-----------	------	---------------------

SUMMER INSTITUTE FOR INTENSIVE ARABIC AND CULTURE (SINARC)

Mimi Melki Jeha	Ph.D.	Director
-----------------	-------	----------

UNIVERSITY TESTING SERVICES

Mimi Melki Jeha	Ph.D.	Director
-----------------	-------	----------

HUMAN RESOURCES AND UNIVERSITY SERVICES OFFICERS

Officer	Highest Degree Earned	Administrative Title
BUSINESS SERVICES		
Jassem Othman	B.E.	Director, Auxiliary Services
Ghassan Atwi	B.A., B.S.	Director, Procurement, Beirut
Antoine Faris	M.S.	Director, Procurement, Byblos
Jean Rizk	M.B.A.	Director, Supply
FACILITIES MANAGEMENT		
George Hamouche	M.S.	Assistant Vice President
Shaheen Bou Jawdeh	B.E.	Executive Director, Project Management and Contract Administration
Joseph Shebaya	Diplome	Executive Director, Planning and Renovations
Roger Haddad	M.B.A.	Director, Physical Plant, Beirut
Ziad Haddad	M.B.A.	Director, Physical Plant, Byblos
Nabil Bedran	B.E.	Director, Capital Construction Management, Beirut
Toufic Smayra	Ph.D.	Director, Capital Construction Management, Byblos
HUMAN RESOURCES		
Charbel Aoun	M.B.A.	Assistant Vice President
Nicolas Majdalani	License	Director, BPR & HRA
Ruba Nassar Tohme	M.B.A.	Director, Compensation & Benefits
Antoinette Daher	License	Deputy Director, Compensation & Benefits
Grace Lebbos	E.M.B.A.	Deputy Director, Staff Relations & Development
INFORMATION TECHNOLOGY		
Camille Abou-Nasr	B.E.	Assistant Vice President
Roula Hage	Diplome	Director, IT Applications & Solutions
Hamid Saliba	Diplome	Director, IT Network, Telecom & Multimedia
Rodolph Aouad	License	Deputy Director, IT Security
Hady Tanissa	M.S.	Deputy Director, IT Support
PROTECTION		
Major Ahmad Hassouna	Lieutenant	Director

FINANCE OFFICERS

Officer	Highest Degree Earned	Administrative Title
---------	-----------------------	----------------------

BUDGET AND FINANCIAL PLANNING

Sonia Hajjar	Ph.D.	Assistant Vice President, Budget & Grants
--------------	-------	---

GRANTS AND CONTRACTS

Sonia Hajjar	Ph.D.	Assistant Vice President, Budget & Grants
--------------	-------	---

COMPTROLLER

Simon Sakr	M.B.A.	Assistant Vice President, University Comptroller
------------	--------	--

Elias Kassis	License	Assistant Vice President, Operations
--------------	---------	--------------------------------------

BUSINESS OFFICE

Naji Medlej	D.E.A.	Comptroller, Beirut
-------------	--------	---------------------

Farid El Daoud	M.B.A.	Comptroller, Beirut
----------------	--------	---------------------

Michel Chahine	M.S.	Comptroller, Byblos
----------------	------	---------------------

UNIVERSITY ADVANCEMENT OFFICERS

DEVELOPMENT

Robert Hollback	B.S.	Assistant Vice President, New York
-----------------	------	------------------------------------

Nassib Nasr	M.P.H.	Assistant Vice President, Beirut
-------------	--------	----------------------------------

Nicole Barghoud	B.A.	Director, Development
-----------------	------	-----------------------

Lana Abou Teen	M.A.	Director, Development
----------------	------	-----------------------

Ghandi Fala	B.S.	Director, Annual Fund
-------------	------	-----------------------

Shannon Connelly	Ph.D.	Director, Major Gifts
------------------	-------	-----------------------

ADVANCEMENT SERVICES

Amal Abdel Massih	B.S.	Executive Director, Advancement Services, Beirut
-------------------	------	--

Marge Pfeleiderer	B.A.	Executive Director, Operations, New York
-------------------	------	--

ALUMNI AFFAIRS

Abdallah Al Khal	M.B.A.	Assistant Vice President, Alumni Relations, Beirut
------------------	--------	--

Edward Shiner	M.A.	Director, Alumni and Special Projects, New York
---------------	------	---

MARKETING AND COMMUNICATIONS

Gabriel Abiad	M.B.A.	Assistant Vice President, Marketing & Communications
---------------	--------	--

Elida Jbeili	M.A.	Director, Communications & Media, New York
--------------	------	--

Karina Rodriguez	B.A.	Director, Online Communications
------------------	------	---------------------------------

RELATIONS

Nada Torbey	M.A.	Director, Public Relations
-------------	------	----------------------------

INSTITUTIONAL RESEARCH AND ASSESSMENT OFFICERS

Diane Issa Nauffal	Ph.D.	Assistant to the President
--------------------	-------	----------------------------

INTERNAL AUDIT OFFICERS

Khaled Abul Husn	M.B.A, C.P.A	Director
------------------	--------------	----------

UNIVERSITY ENTERPRISE OFFICERS

Walid Touma	Ph.D.	Director
-------------	-------	----------

ORGANIZATIONAL CHART – INSTITUTION

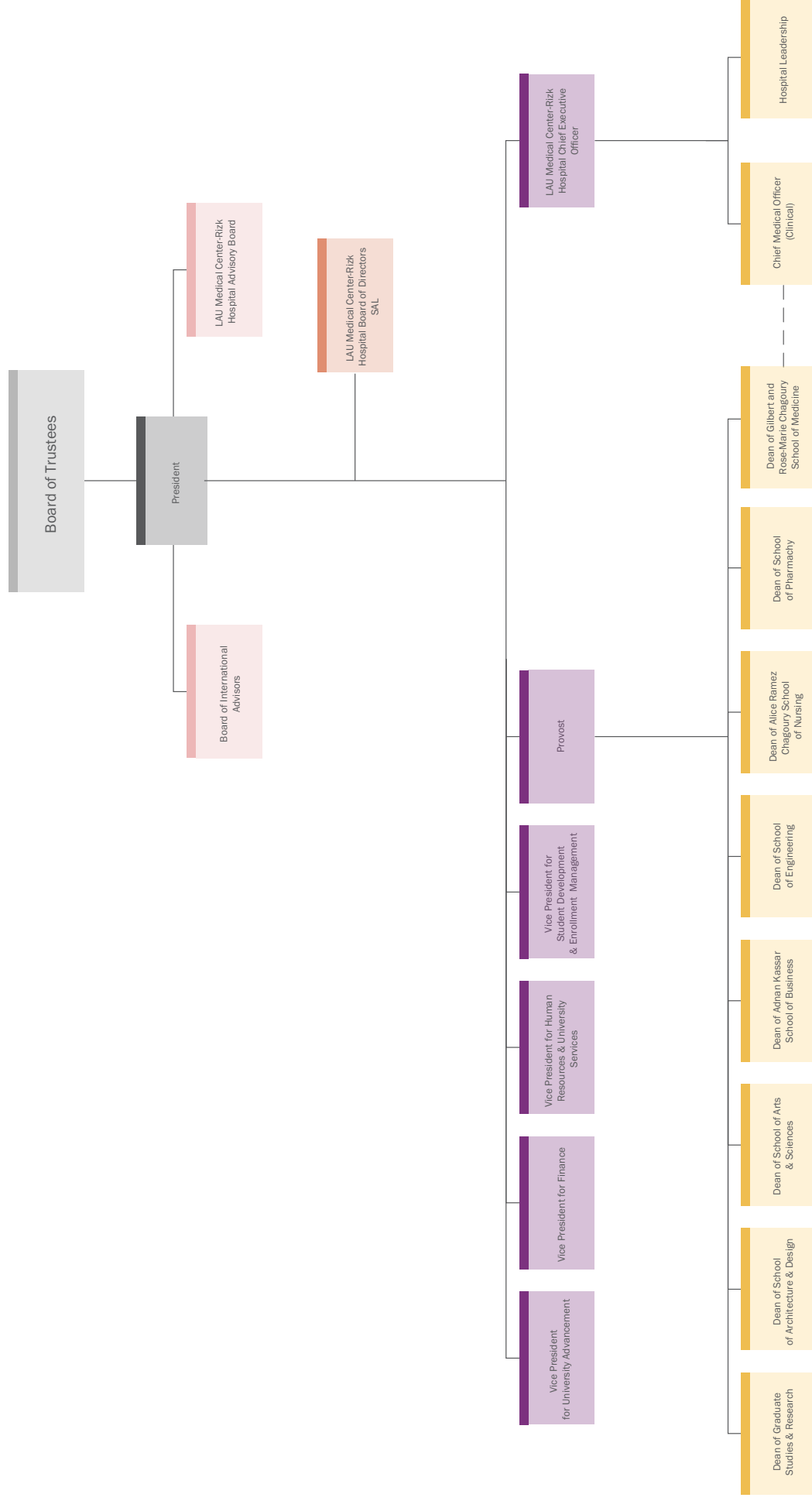

** This organizational structure represents a centralized model, which will bring LAU and all its subsidiaries including LAU Medical Center-Rizk Hospital SAL under the same fiduciary duties of the Board of Trustees and the leadership of LAU President

ORGANIZATIONAL CHART – PRESIDENT

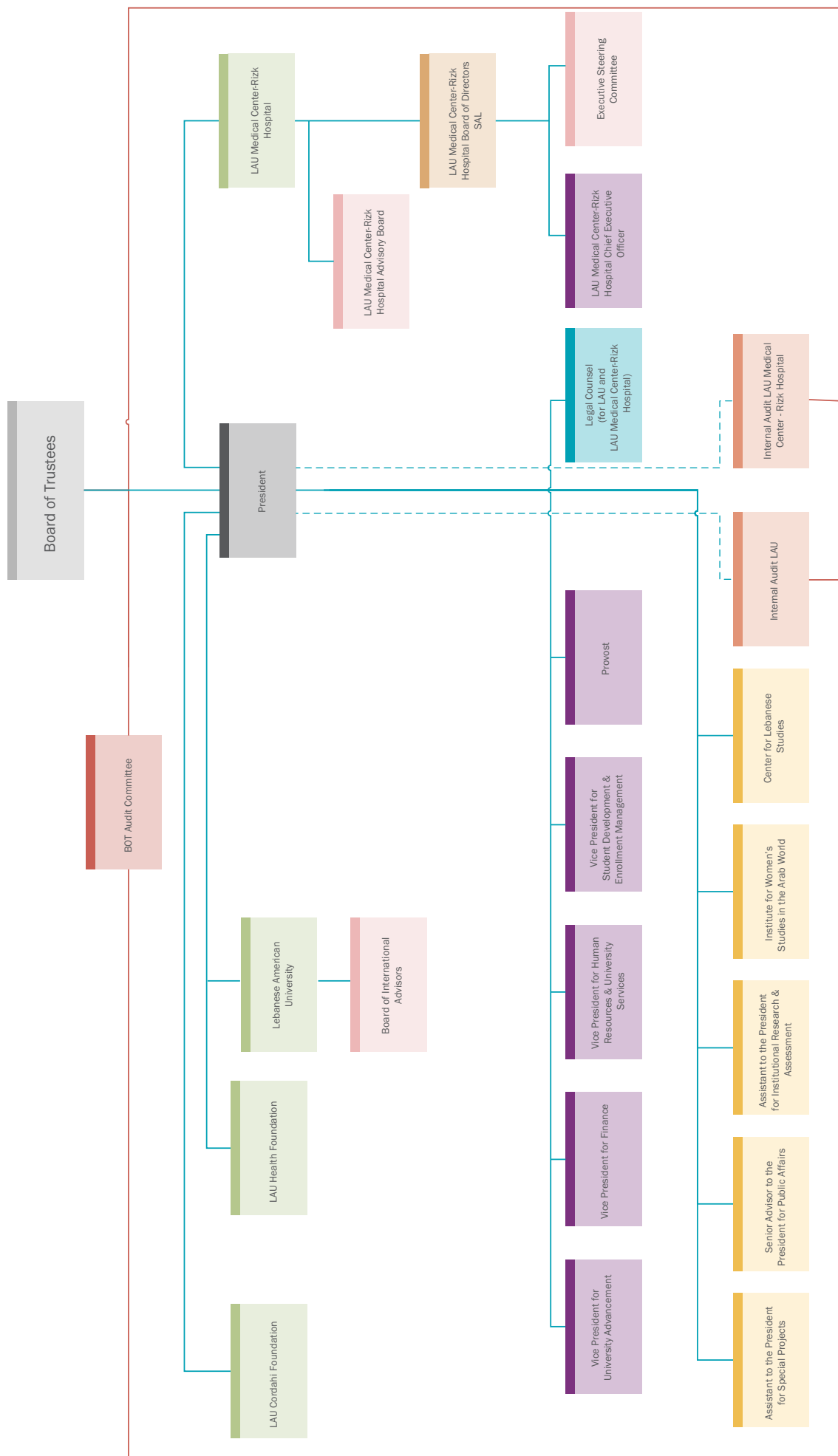

ORGANIZATIONAL CHART – PROVOST



ORGANIZATIONAL CHART – STUDENT DEVELOPMENT AND ENROLLMENT MANAGEMENT

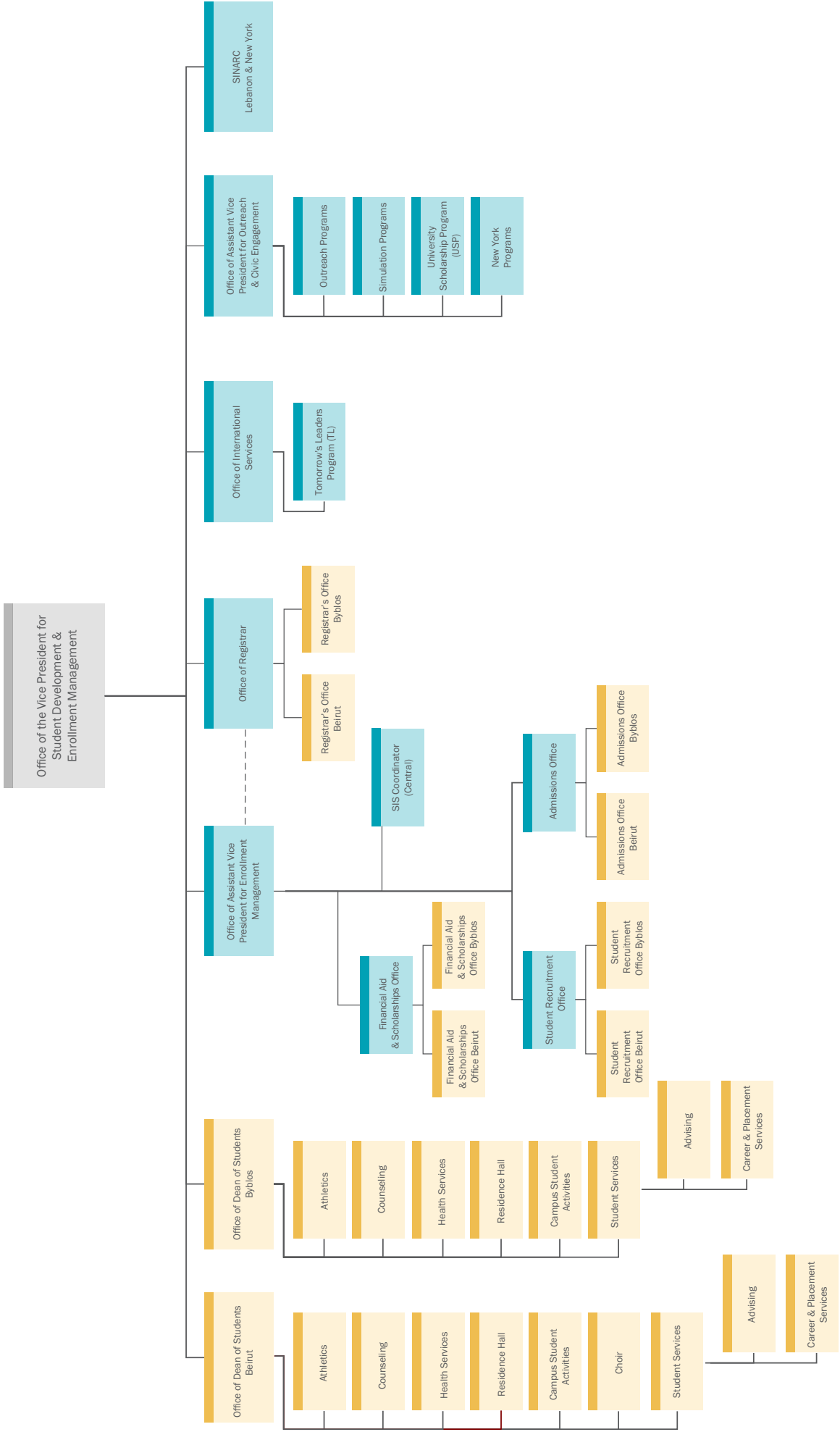

University Offices
Campus Offices

ORGANIZATIONAL CHART – HUMAN RESOURCES AND UNIVERSITY SERVICES

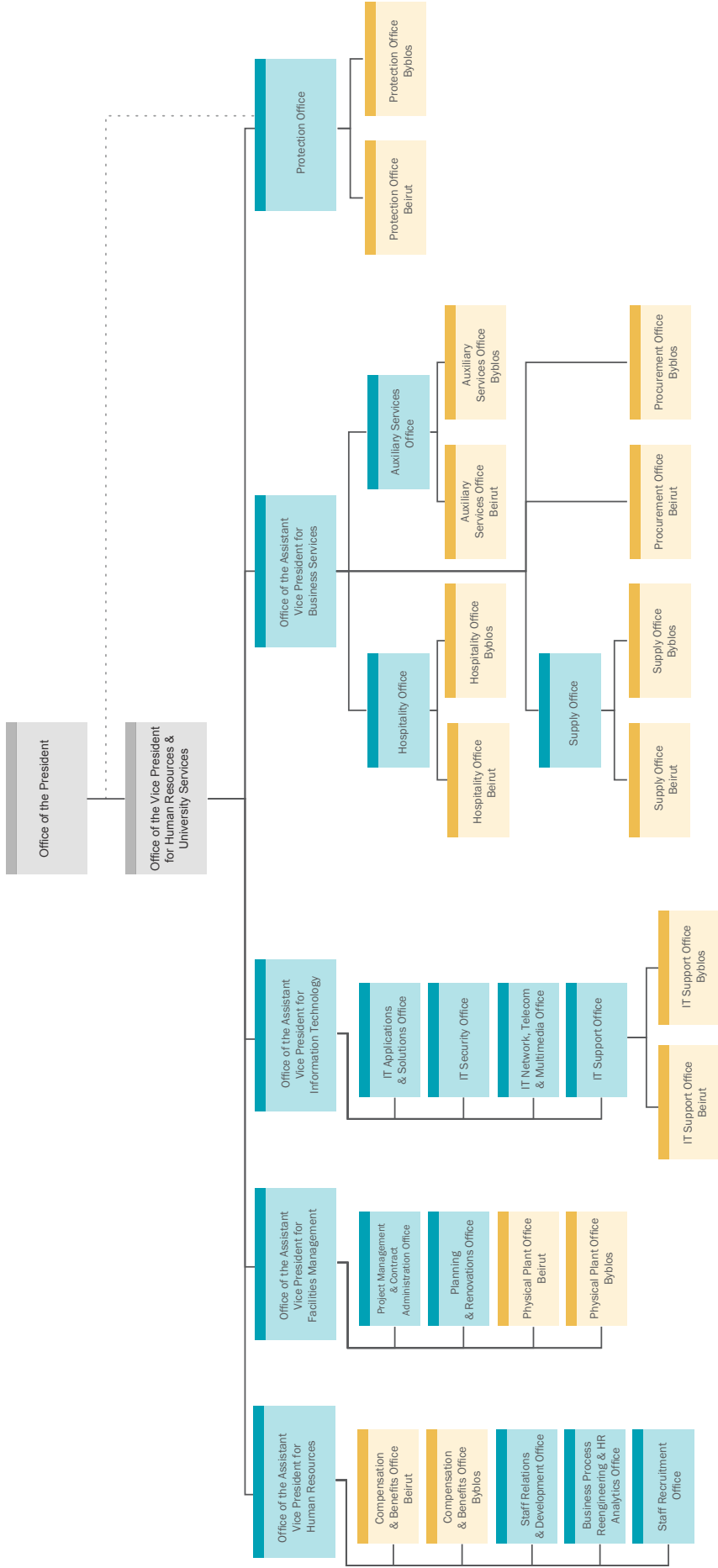

■ University Offices
■ Campus Offices

ORGANIZATIONAL CHART – FINANCE

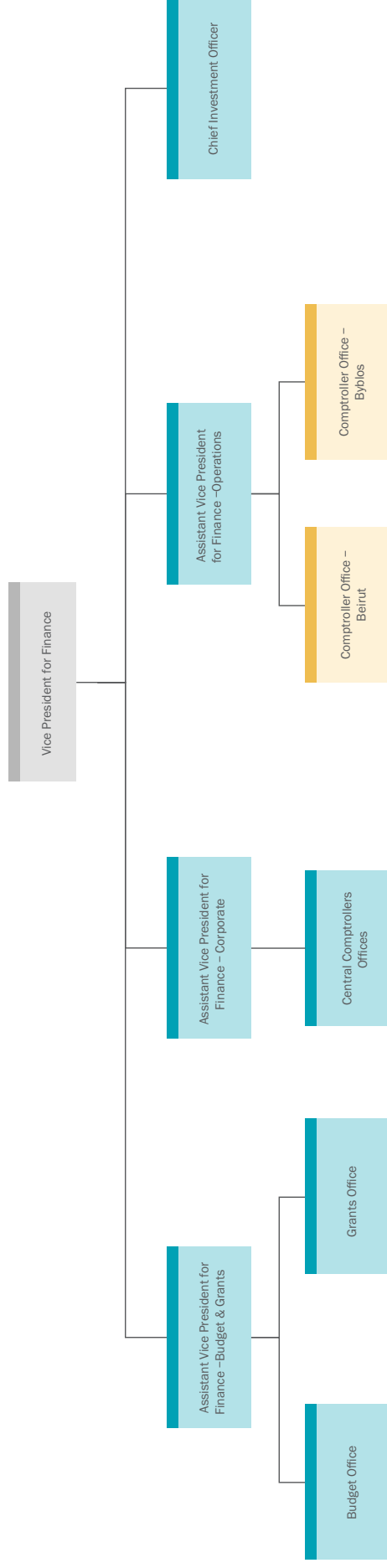

University Offices
 Campus Offices

ORGANIZATIONAL CHART – UNIVERSITY ADVANCEMENT

