



FACT BOOK 2016-2017

DEPARTMENT OF INSTITUTIONAL RESEARCH AND ASSESSMENT

LEBANESE AMERICAN UNIVERSITY

FACT BOOK 2016-2017

Table of Contents

ABOUT THE DEPARTMENT OF INSTITUTIONAL RESEARCH AND ASSESSMENT	6
MISSION STATEMENT	6
GOALS	6
TEAM MEMBERS	7
GENERAL INFORMATION	8
ABOUT THE INSTITUTION	8
THE MISSION, VALUES AND VISION OF THE LEBANESE AMERICAN UNIVERSITY	11
CHARTER AND ACCREDITATION	12
ADMINISTRATION	14
LAU PRESIDENTS	15
BOARD OF TRUSTEES AND INTERNATIONAL ADVISORS	16
UNIVERSITY OFFICERS	17
ORGANIZATIONAL CHART – INSTITUTION	24
ORGANIZATIONAL CHART – PRESIDENT	25
ORGANIZATIONAL CHART – PROVOST	26
ORGANIZATIONAL CHART – STUDENT DEVELOPMENT AND ENROLLMENT MANAGEMENT	27
ORGANIZATIONAL CHART – HUMAN RESOURCES AND UNIVERSITY SERVICES	28
ORGANIZATIONAL CHART – FINANCE	29
ORGANIZATIONAL CHART – UNIVERSITY ADVANCEMENT	30
ADMISSIONS	31
ADMISSIONS PROFILE	32
STUDENT ADMISSIONS BY LEVEL	33
STUDENT ADMISSIONS BY TYPE	33
APPLICATIONS FROM LEBANESE HIGH SCHOOLS	34
STUDENT ADMISSIONS BY SCHOOL	35
NEW USAID-USP STUDENT COHORT	35
FIRST-TIME UNDERGRADUATE STUDENT ADMISSIONS BY SCHOOL	36
AVERAGE SAT SCORES OF ACCEPTED FIRST-TIME STUDENTS	36
SCHOOL TYPE OF ACCEPTED FIRST-TIME STUDENTS	36
ENROLLMENT	37
ENROLLMENT BY LEVEL	38
ENROLLMENT BY LEVEL AND STUDENT TYPE	39
STUDENT ENROLLMENT BY GENDER AND STATUS	40
ENROLLMENT BY LEVEL AND SCHOOL	41
ENROLLMENT BY PROGRAM	42
FTE AND HEADCOUNT ENROLLMENT FOR DEGREE SEEKING AND NON-DEGREE SEEKING STUDENTS	46
STUDENT ENROLLMENT BY HEADCOUNT, CREDIT HOURS AND FTE	47
ENROLLMENT BY PLACE OF ORIGIN	48
RETENTION RATES: FIRST-TIME STUDENTS	49
BACHELOR'S DEGREE RETENTION RATES: BY SCHOOL	50
YEAR-TO-YEAR RETENTION, GRADUATION AND ATTRITION RATES	51
ENROLLMENT IN SELECTIVE UNDERGRADUATE PROGRAMS	52
ENROLLMENT IN DISTANCE LEARNING PROGRAMS	52
ENROLLMENT IN SINARC PROGRAM	52
ENROLLMENT IN CONTINUING EDUCATION PROGRAM (CEP)	52
DEGREES CONFERRED	53
DEGREES CONFERRED BY SCHOOL	54
DEGREES CONFERRED BY DEGREE LEVEL	55
UNDERGRADUATE DEGREE PROGRAMS AND MAJORS OFFERED	56
GRADUATE DEGREE PROGRAMS AND MAJORS OFFERED	59
DOCTORAL – PROFESSIONAL PRACTICE DEGREE PROGRAMS AND MAJORS OFFERED	61
BACHELOR'S DEGREES 150% GRADUATION RATES	62
BACHELOR'S DEGREES SIX-YEAR GRADUATION RATES	63

ACADEMIC AND STUDENT RELATED INFORMATION	64
HONOR AND DISTINGUISHED UNDERGRADUATE STUDENTS	65
HONOR, DISTINCTION AND HIGH DISTINCTION GRADUATING STUDENTS	66
STUDENT FINANCIAL AID PROGRAM	67
DISTRIBUTION OF FINANCIAL AID AWARDS	67
TRENDS IN FINANCIAL AID BUDGET	68
SCHOLARSHIPS	69
TUITION AND FEES	70
STUDENT HOUSING	74
CLASS SIZE	75
LIBRARY AND OTHER INFORMATION RESOURCES	76
INFORMATION TECHNOLOGY RESOURCES	79
STUDENT CLUBS	81
CENTERS AND INSTITUTES	83
FACULTY AND STAFF	84
FULL-TIME FACULTY BY GENDER AND SCHOOL	85
PHYSICIANS AT LAUMC-RH	85
FULL-TIME FACULTY BY RANK, GENDER AND SCHOOL	86
TENURE STATUS OF FULL-TIME FACULTY BY SCHOOL	87
TENURE STATUS OF FULL-TIME FACULTY BY RANK	88
HIGHEST DEGREE EARNED BY FULL-TIME FACULTY	89
FULL-TIME FACULTY WITH DOCTORAL DEGREES	90
FULL-TIME FACULTY AGE RANGE BY RANK	90
FULL-TIME FACULTY BY NATIONALITY	91
FULL-TIME FACULTY AVERAGE BASIC SALARIES BY RANK	92
PART-TIME FACULTY BY SCHOOL AND GENDER	93
FACULTY FTE BY SCHOOL	94
STUDENT-FACULTY RATIO	94
STAFF BY EMPLOYMENT TYPE AND GENDER	95
ALUMNI	96
ALUMNI CHAPTERS	97
ALUMNI BY GENDER	99
ALUMNI BY RESIDENCE	100
FINANCIAL INFORMATION	102
FINANCES	103
EXPENSES BY FUNCTION	104
TRENDS IN REVENUES	105
TRENDS IN EXPENDITURES	106
UNIVERSITY COMMUNICATION	107
UNIVERSITY PUBLICATIONS	107
PUBLIC DISCLOSURE	108
PHYSICAL FACILITIES	114





Message from the Executive Director

INSTITUTIONAL RESEARCH AND ASSESSMENT

I am pleased to provide you with the Lebanese American University (LAU) Fact Book 2016-2017, which portrays in facts and figures the academic year 2016-2017.

The Fact Book presents a comprehensive picture of LAU through various lenses. It serves as a data resource capturing historical and statistical information about the institution. The information compiled in the Fact Book on programs, academic services, students, faculty, staff, facilities and finances is used in supporting decision-making, planning, policy formulation, accreditation and institutional effectiveness efforts.

A printed copy is available upon request, and an online version is available for download in Adobe Portable Document Format (pdf) <http://dira.lau.edu.lb/fact-book/>

LAU is a dynamic institution that is changing continuously. To access the current up-to-date information about the institutions make use of the online resources by visiting our website <http://dira.lau.edu.lb/>.

The preparation of the Fact Book involves many members of the University community and I am very grateful for the assistance provided. Each year, the Fact Book incorporates new information as requested by members of the University community. We welcome comments and suggestions for the continued enhancement of the Fact Book. Please address all comments and inquiries regarding the Fact Book 2016-2017 to Dr. Diane Nauffal, Executive Director of the Department of Institutional Research and Assessment, at extension 1232 or by e-mail at diane.nauffal@lau.edu.lb.

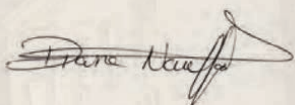

Diane I. Nauffal, Ph.D.

ABOUT THE DEPARTMENT OF INSTITUTIONAL RESEARCH AND ASSESSMENT



MISSION STATEMENT

The Department of Institutional Research and Assessment (DIRA) at the Lebanese American University collects, analyzes, warehouses, and disseminates data about the continuum of functions of the institution – educational, administrative and support. It ensures the integrity and consistency of information for official reporting and provides support for the institution's decision-makers in planning, policy formulation, assessment and institutional effectiveness initiatives.

GOALS

Within the stated mission, the goals of the Department of Institutional Research and Assessment are as follows:

- > Support evidence-based decision making.
- > Oversee institutional reporting.
- > Strengthen assessment culture throughout university.



TEAM MEMBERS

Diane Issa Nauffal, Ph.D.

Executive Director

Phone: 961-1-786456 Ext. 1232

E-mail: diane.nauffal@lau.edu.lb

Amal Sawaya, M.E.

Senior Institutional Research Officer

Phone: 961-1-786456 Ext. 1338

E-mail: amal.sawaya@lau.edu.lb

Nadine Wehbe, M.B.A.

Lead Assessment Officer

Phone: 961-1-786456 Ext. 1384

E-mail: nadine.wehbe@lau.edu.lb

Samer Khoury, M.F.

Lead Institutional Research Officer

Phone: 961-1-786456 Ext. 1783

E-mail: samer.khoury01@lau.edu.lb

Maya Reda, B.S.

Assistant Institutional Research Officer

Phone: 961-1-786456 Ext. 1484

E-mail: maya.reda@lau.edu.lb

GENERAL INFORMATION

ABOUT THE INSTITUTION

HISTORY AND LOCATION

The Lebanese American University (LAU), a leading private higher education institution in Lebanon, operates under a charter from the Board of Regents of the University of the State of New York. LAU is accredited by the Commission on Institutions of Higher Education of the New England Association of Schools and Colleges (NEASC).

LAU is a nonsectarian institution guided by a deeply rooted sense of shared ethical values. The university began as a women's college in 1924, with roots extending back to 1835, when the Ottoman Empire's first school for girls was founded. LAU expanded over the decades, catering to the growing educational needs of Lebanon, the Middle East and around the world. Today LAU boasts seven schools, along with 18 centers and institutes. Dynamic and distinguished faculty members research and teach in a wide range of academic disciplines.

LAU's two main campuses are located on leafy hillsides by the Mediterranean Sea, around 35 kilometers apart, putting LAU within easy reach of all areas of Lebanon. The Byblos and Beirut campuses offer similarly structured programs in the arts, sciences and business. Programs in nursing and medicine, as well as junior and senior-year courses in engineering and pharmacy, are offered exclusively in Byblos.

LAU still continues to expand today. With the establishment of its New York Headquarters and Academic Center and a new executive center in Beirut Central District, LAU continues its journey of perpetual improvement and progression.



ACCREDITATION

LAU was accredited by the Commission on Institutions of Higher Education of the New England Association of Schools and Colleges (CIHE-NEASC) in November 2009. In 2014 LAU underwent a comprehensive evaluation and was re-accredited for a ten-year period.

ACADEMIC SCHOOLS AND COLLEGES

The University comprises seven schools: The School of Architecture and Design, the School of Arts and Sciences, the Adnan Kassar School of Business, the School of Engineering, the Gilbert and Rose-Marie Chagoury School of Medicine, the Alice Ramez Chagoury School of Nursing and the School of Pharmacy.

ACADEMIC PROGRAMS AND DEGREES CONFERRED

Academic offerings include 59 degree programs in 56 different major fields: 38 bachelor's degree programs, 16 master's degree programs, 2 professional degree programs, 1 graduate diploma and 2 postbachelor's certificates.

During the academic year 2015-2016, the university awarded 6 associate degrees, 1,699 bachelor's degrees, 180 master's degrees, 81 doctoral-professional practice degrees and 46 postbachelor's certificates.

FACULTY

Full-time faculty for fall 2016 totaled 310, of whom 28 hold the rank of professor, 105 the rank of associate professor and 107 the rank of assistant professor. 31% percent of full-time faculty are tenured and 75% hold a doctorate or other terminal degree.

ENROLLMENT

With 7,590 undergraduates, 672 graduates and 231 students in doctoral – professional practice degree programs, enrollments in fall 2016 totaled 8,493. Of the 8,493 enrolled students, 89 percent are undergraduates, 86 percent are full-time students, 51 percent are males, 1,537 or 18% are international students from 76 different countries.

FINANCE

LAU's operating budget for 2015-2016 was \$167,951,851, a 5 percent increase from the 2014-2015 budget, reflecting the university's continued growth and expansion. 16 percent of this was earmarked for student financial aid.

ADMISSIONS / RETENTION

1,789 first-time students enrolled for the fall 2016. 3,988 or 91 percent of accepted first-time students attended schools within Lebanon. 3,892 or 89 percent of accepted first-time students attended private Lebanese schools. On average, 89 percent of first-time students return for the fall of the next academic year. 145 or 48 percent of all undergraduate transfer applicants were accepted and 57 percent enrolled in fall 2016. 307 or 78 percent of new graduate students were accepted and 68 percent enrolled in fall 2016. Of the students in doctoral – professional practice degree programs, 125 or 61 percent were accepted and 70 percent enrolled in the academic year 2016-2017.

PHYSICAL FACILITIES

LAU campuses occupy 345,143 square meters of space, of which the Beirut campus represents 27,500 square meters, the Byblos campus 317,643 square meters. The university is also a major shareholder in the LAU Medical Center – Rizk Hospital.

LEBANES UNI



Career Fair

A of opportu



fashion education investment consulting pharmaceutical printing
software application manufacturing food & beverage transport
research market management advertising



THE MISSION, VALUES AND VISION OF THE LEBANESE AMERICAN UNIVERSITY

MISSION

The Lebanese American University is committed to academic excellence, student centeredness, civic engagement, the advancement of scholarship, the education of the whole person, and the formation of leaders in a diverse world.

VALUES

In both planning for its future and conducting its daily activities, LAU seeks to act in a manner that is guided by a deeply rooted sense of shared ethical values and aspirations. Built upon this foundation, the university is able to draw its fundamental inspiration from the devotion of its Presbyterian Founders to always seek the truth, respect human dignity, promote gender equality and be inclusive. It also provides educational opportunities as one university with multiple campuses, each with distinctive gifts and attributes. As such, LAU is committed to:

- > Providing academic and service excellence throughout the institution;
- > Demonstrating dignity and respect for and from, the Board, faculty, staff and students, in both word and deed;
- > Celebrating the accomplishments and contributions of all the members of the LAU community;
- > Succeeding because its people take ownership of, take pride in, and are held accountable for their actions;
- > Working together as an extended family community that reflects the highest ethical and moral standards;
- > Enabling individuals to find their own spiritual and personal fulfillment, while remaining sensitive to the changing global village in which they live;
- > Promoting social connectedness of the students to the country of Lebanon, and encouraging their commitment to social justice and democracy.

VISION

- > The vision of LAU is driven by its mission and values, and is carried out by:
- > Providing access to a superior education for diverse undergraduate and graduate students and lifelong learners;
- > Attracting and retaining distinguished faculty who excel in teaching, research and community service;
- > Enrolling and retaining academically qualified and diverse students;
- > Embracing liberal arts in all curricula;
- > Creating opportunities for rigorous research and the dissemination of knowledge;
- > Developing a close-knit community that excels academically, is intellectually stimulating, and is religiously, ethnically and socio-economically diverse;
- > Attracting and retaining a highly qualified staff committed to excellence in service;
- > Fostering collaboration across the university in teaching, learning, research and service;
- > Providing state-of-the-art infrastructure and support services that enrich the student, faculty and staff experience;
- > Developing world citizens with a deep sense of civic engagement;
- > Promoting the values of peace, democracy, and justice.

CHARTER AND ACCREDITATION

CHARTER

LAU is chartered by the Board of Regents of the University of the State of New York. The University of the State of New York is the sole entity authorized by the State of New York to incorporate higher education institutions and authorize them to confer degrees.

Beirut College for Women (which was to become LAU) was granted a provisional charter by the Board of Regents in 1950, and an absolute charter five years later. Since then, the charter has been amended several times in response to the institution's growth.

The University of the State of New York is a large system of educational services, including thousands of schools, colleges, universities, museums, libraries and other institutions. Its Board of Regents sets overall education policy for the State of New York and chooses a Commissioner of Education, who serves as president of the University of the State of New York and heads the New York State Education Department.



ACCREDITATION

Degrees awarded by the Lebanese American University are officially registered with the Ministry of Higher Education in Lebanon and with the Board of Education in the State of New York.

INSTITUTIONAL ACCREDITATION

LAU is accredited by the Commission on Institutions of Higher Education of the New England Association of Schools and Colleges (CIHE-NEASC) www.neasc.org.

PROGRAM ACCREDITATION

LAU's School of Pharmacy **Doctor of Pharmacy (Pharm.D.)** program is accredited by the Accreditation Council for Pharmacy Education (ACPE) www.acpe-accredit.org. It was first accredited in 2002 and currently remains the only such program that is accredited by ACPE outside the United States.

The **Bachelor of Engineering** degree program in **Civil Engineering** is accredited by the Engineering Accreditation Commission of the Accreditation Board for Engineering and Technology (ABET), www.abet.org.

The **Bachelor of Engineering** degree program in **Computer Engineering** is accredited by the Engineering Accreditation Commission of ABET, www.abet.org.

The **Bachelor of Engineering** degree program in **Electrical Engineering** is accredited by the Engineering Accreditation Commission of ABET, www.abet.org.

The **Bachelor of Engineering** degree program in **Industrial Engineering** is accredited by the Engineering Accreditation Commission of ABET, www.abet.org.

The **Bachelor of Engineering** degree program in **Mechanical Engineering** is accredited by the Engineering Accreditation Commission of ABET, www.abet.org.

The **Bachelor of Science** degree program in **Computer Science** was formally accredited by the Computing Accreditation Commission of ABET, www.abet.org.

The **Bachelor of Science in Nursing** at the Lebanese American University-Alice Ramez Chagoury School of Nursing is accredited by the Commission on Collegiate Nursing Education (CCNE), www.aacn.nche.edu/ccne-accreditation.

The **Adnan Kassar School of Business's** undergraduate and graduate programs are accredited by the Association to Advance Collegiate Schools of Business (AACSB) www.aacsb.edu in 2016. The programs are: B.S. in Business Studies, B.S. in Economics, B.S. in Hospitality and Tourism Management, Master of Business Administration (MBA) and Executive Master of Business Administration (EMBA).

The **Bachelor of Architecture** is officially recognized by the French government, which allows LAU graduates to practice in France and the European Union.

The National Architectural Accrediting Board (NAAB), www.naab.org which accredits all architecture programs in the United States has formally granted the professional architecture program **Bachelor of Architecture** initial candidacy effective 2013.

ADMINISTRATION

LAU Adnan Kassar
School of Business
joins the

TOP 5

of the business schools world
accredited by AACSB Intern

ADNAN
SCHOOL

TOP 5%



LAU PRESIDENTS

President's Name	Years of Service
Frances Irwin	1924 – 1935
Winifred Shannon	*1935 – 1937
William A. Stoltzfus	1937 – 1958
James H. Nicol	*1941 – 1943
Rhoda Orme	*1954 – 1955
Grace Loucks Elliot	*1958 – 1959
Frances M. Gray	1959 – 1965
Salwa Nassar	1965 – 1967
Cornellius B. Houk	*1967
Marie Sabri	1967 – 1969
William H. Schechter	1969 – 1973
Albert Y. Badre	1973 – 1982
Riyad F. Nassar	1982 – 2004
Joseph G. Jabbra	2004 – present

* Acting President

BOARD OF TRUSTEES AND INTERNATIONAL ADVISORS

Board of Trustees	Board of International Advisors
Mr. Philip Stoltzfus, Chairman	Dr. Jihad Azour, Chairman
Dr. George N. Faris, Vice-Chairman	Dr. Mahmoud A. Kreidie, Vice-Chairman
Mr. Mike Ahmar, Secretary	Mrs. Adalat Audeh Nakkash, Secretary
Mr. Thomas G. Abraham	Dr. Raymond Audi
Mrs. Taline Avakian	Mr. Zuhair Boulos
Mr. George Doumet	Mrs. Abla Chammas
Dr. Charles Elachi	Mr. Bassem F. Dagher
Dr. Robert D. Harrington,	Mr. Fouad El-Abd
Rev. Cynthia A. Jarvis	Mrs. Hala Fadel
Dr. Joseph Aoun	Mr. Neemat G. Frem
Mr. Antoine Frem	Mr. Enan Galaly
Honorable Ray Lahood	Mrs. Doha El Zein Halawi
Mr. Charles Muller	Mrs. Maha Kaddoura
Dr. Cherilyn G. Murer	Mrs. Laura Lahoud
Mrs. Mona Nehmé	Mrs. May Makhzoumi
Sheikh Walid Katibah	Dr. Mary Mikhael
HE Mrs. Moza Saaed Al Otaiba	Mrs. Wafa Saab
Mr. Clay Pell	Mrs. Youmna Salame
Mr. Ghassan Saab	Mr. Shwan Taha
Mr. Nick Joe Rahall II	Mr. Talal K. Shair
Sheikha Intisar Salem Al Ali Al Sabah	
Mr. Nicolas A. Tamari	
Mr. Peter Tanous	
Ex-officio Members	Ex-officio Members
Dr. Jihad Azour	Rev. Joseph Kassab
Rev. Elmarie Parker	Dr. Joseph Jabbra, LAU President
Rev. Joseph Kassab	Dr. Mazen Tabbara, Chair of the Faculty Senate
Dr. Joseph Jabbra, LAU President	
Dr. Mazen Tabbara, Chair of the Faculty Senate	

UNIVERSITY OFFICERS

FALL 2016

University Officers		
Officer	Highest Degree Earned	Administrative Title
Joseph G. Jabbra	Ph.D.	President
George Najjar	Ph.D.	Provost
Elise Salem	Ph.D.	Vice President for Student Development and Enrollment Management
Roy Majdalani	M.B.A.	Vice President for Human Resources and University Services
Charles Abou Rjeily	License, CPA	Vice President for Finance
Marla Rice-Evans	M.A.	Vice President for University Advancement
Nour Hajjar	LL.B.	Legal Counsel

Deans of Schools		
Officer	Highest Degree Earned	Administrative Title
Elie Haddad	Ph.D.	Dean of the School of Architecture & Design
Nashat Mansour	Ph.D.	Dean of the School of Arts & Sciences
Said Ladki	Ph.D.	Interim Dean of the Adnan Kassar School of Business
George E. Nasr	Ph.D.	Dean of the School of Engineering
Zeinab Hijazi	M.B.B.ch., DCH	Interim Dean of the Gilbert and Rose-Marie Chagoury School of Medicine
Anahid Kulwicki	Ph.D.	Dean of the Alice Ramez Chagoury School of Nursing
Imad Btaiche	Ph.D.	Dean of the School of Pharmacy
Pierre Zalloua	Ph.D.	Dean of Graduate Studies & Research

Academic Affairs Officers

Officer	Highest Degree Earned	Administrative Title
Mona Majdalani	Ph.D.	Assistant Provost for Academic Affairs
Wassim Shahin	Ph.D.	Assistant Provost for Special External Projects

SCHOOL OF ARCHITECTURE & DESIGN

Elie Haddad	Ph.D.	Dean
Farid Jureidini	B.Arch.	Assistant Dean
Rachid Chamoun	Ph.D.	Interim Chair, Architecture & Interior Design
Yasmine Taan	Ph.D.	Chair, Art & Design
Pierre Hage Boutros	D.E.S	Associate Chair, Architecture & Interior Design
Melissa Sinclair Khoury	M.F.A.	Associate Chair, Art & Design

SCHOOL OF ARTS & SCIENCES

Nashat Mansour	Ph.D.	Dean
Costantine Daher	Ph.D.	Assistant Dean
Samer Habre	Ph.D.	Assistant Dean
Iman Osta	Ph.D.	Assistant Dean
Jad Melki	Ph.D.	Chair, Communication Arts
Danielle Azar	Ph.D.	Chair, Computer Science & Mathematics
Samer Habre	Ph.D.	Acting Associate Chair, Computer Science & Mathematics
Mona Nabhani	Ed.D.	Chair, Education
Kristiaan Aерcke	Ph.D.	Chair, English Department
George Sadaka	Ph.D.	Associate Chair, English
Paul Tabar	Ph.D.	Chair, Humanities
Nadra Assaf	Ed.D.	Associate Chair, Communication Arts & Humanities
Roy Khalaf	Ph.D.	Chair, Natural Sciences
Ralph Abi Habib	Ph.D.	Associate Chair, Natural Sciences
Marwan Rowayheb	Ph.D.	Chair, Social Sciences
Imad Salamey	Ph.D.	Associate Chair, Social Sciences

Academic Affairs Officers

Officer	Highest Degree Earned	Administrative Title
---------	-----------------------	----------------------

ADNAN KASSAR SCHOOL OF BUSINESS

Said Ladki	Ph.D.	Interim Dean
Abdallah Dah	Ph.D.	Associate Dean
Salpie Djoundourian	Ph.D.	Associate Dean
Ghassan Dibeh	Ph.D.	Chair, Economics
Elias Raad	Ph.D.	Chair, Finance & Accounting
Josiane Sreih	Ph.D.	Chair, Hospitality & Marketing
Khodor Fakih	SJ.D.	Chair, Information Technology & Operation Management
Silva Karkouljian	Ed.D.	Chair, Management Studies
Walid Marrouch	Ph.D.	Associate Chair, Economics
Armond Manassian	Ph.D.	Associate Chair, Finance & Accounting
Maya Farah	Ph.D.	Associate Chair, Hospitality & Marketing
Guy Assaker	Ph.D.	Associate Chair, Information Technology & Operation Management

SCHOOL OF ENGINEERING

George E. Nasr	Ph.D.	Dean
Raymond Ghajar	Ph.D.	Associate Dean
Barbar Akle	Ph.D.	Assistant Dean
Caesar Abi Shdid	Ph.D.	Chair, Civil Engineering
Zahi Nakad	Ph.D.	Chair, Electrical and Computer Engineering
Michel Khoury	Ph.D.	Chair, Industrial and Mechanical Engineering
Jean Chatila	Ph.D.	Coordinator, Beirut Campus Engineering Programs

GILBERT AND ROSE-MARIE CHAGOURY SCHOOL OF MEDICINE

Zeinab Hijazi	M.B.B.ch., DCH	Interim Dean
Selim Nasser	M.D.	Director for Medical Education
Sola Bahous	M.D. Ph.D.	Assistant Dean, Clinical Affairs
Rajaa Chatila	M.D.	Assistant Dean, Graduate Medical Education & Residency Program
Elie Abi Nader	M.D.	Acting Chair, Anesthesiology
Zeina Tannous	M.D.	Chair, Dermatology
Tony Zreik	M.D., M.B.A.	Chair, Obstetrics and Gynecology
Hussein Farhat	M.D.	Acting Chair, Laboratory Medicine
Gerard Wakim	M.D.	Acting Chair, Pediatrics
Anis Nassif	M.D.	Vice-Chair, Radiology
Eddie Abdalla	M.D.	Chair, Surgery

Academic Affairs Officers

Officer	Highest Degree Earned	Administrative Title
---------	-----------------------	----------------------

ALICE RAMEZ CHAGOURY SCHOOL OF NURSING

Anahid Kulwicki	Ph.D.	Dean
Myrna Doumit	Ph.D.	Assistant Dean

SCHOOL OF PHARMACY

Imad Btaiche	Pharm.D.	Dean
Anthony Capomacchia	Ph.D.	Assistant Dean, Student Affairs
Soumana Nasser	Pharm.D.	Chair, Pharmacy Practice
Roy Kanbar	Pharm.D., Ph.D.	Chair, Pharmaceutical Sciences
Lamis Karaoui	Pharm.D.	Director, Experiential Education

OFFICE OF GRADUATE STUDIES & RESEARCH

Pierre Zalloua	Ph.D.	Dean
----------------	-------	------

LIBRARY

Cendrella Habre	M.S.	University Librarian
Jospeh Hage	M.A.	Director, Byblos

NEW YORK ACADEMIC CENTER

Lina Beydoun	Ph.D.	Academic Executive Director
--------------	-------	-----------------------------

CONTINUING EDUCATION PROGRAM (CEP)

Michel Majdalani	M.B.A.	Director, Beirut
------------------	--------	------------------

Student Development and Enrollment Management Officers

Officer	Highest Degree Earned	Administrative Title
---------	-----------------------	----------------------

ENROLLMENT MANAGEMENT

Abdo Ghié	M.A.P.	Assistant Vice President
-----------	--------	--------------------------

DEAN OF STUDENTS

Raed Mohsen	Ph.D.	Dean, Beirut
-------------	-------	--------------

Mars Semaan	Ph.D.	Dean, Byblos
-------------	-------	--------------

ADMISSIONS

Nada Hajj	M.S.	University Director
-----------	------	---------------------

STUDENT RECRUITMENT

Michel Najjar	M.S.	Executive Director
---------------	------	--------------------

ATHLETICS

Sami Garabedian	M.S.Ed.	Director, Beirut
-----------------	---------	------------------

Joe Moujaes	M.S.	Director, Byblos
-------------	------	------------------

CONTINUING EDUCATION PROGRAM (CEP)

Mimi Melki Jeha	Ph.D.	Director, Byblos
-----------------	-------	------------------

FINANCIAL AID AND SCHOLARSHIPS

Ghada Abi Fares	M.B.A.	University Director
-----------------	--------	---------------------

OUTREACH AND CIVIC ENGAGEMENT

Elie Samia	M.A.	Assistant Vice President
------------	------	--------------------------

REGISTRAR

Annie Lajinian-Magarian	B.A., T.D.	University Registrar
-------------------------	------------	----------------------

Fouad Salibi	B.A.	Deputy Registrar
--------------	------	------------------

RESIDENCE HALLS

Rima Rahal	B.S.	Supervisor, Beirut
------------	------	--------------------

Assia Kanaan	M.Ed.	Senior Supervisor, Beirut
--------------	-------	---------------------------

Suzy Saba	T.S.	Coordinator, Byblos
-----------	------	---------------------

SUMMER INSTITUTE FOR INTENSIVE ARABIC AND CULTURE (SINARC)

Mimi Melki Jeha	Ph.D.	Director
-----------------	-------	----------

UNIVERSITY TESTING SERVICES

Mimi Melki Jeha	Ph.D.	Director
-----------------	-------	----------

Human Resources and University Services Officers

Officer	Highest Degree Earned	Administrative Title
---------	-----------------------	----------------------

BUSINESS SERVICES

Salim Chehab	B.E.	Assistant Vice President
Jassem Othman	B.E.	Director, Auxiliary Services
Ghassan Atwi	B.A., B.S.	Director, Procurement, Beirut
Antoine Faris	M.S.	Director, Procurement, Byblos
Jean Rizk	M.B.A.	Director, Supply

FACILITIES MANAGEMENT

Georges Hamouche	M.S.	Assistant Vice President
Shaheen Bou Jawdeh	B.E.	Executive Director, Project Management and Contract Administration
Joseph Shebaya	Diplome	Executive Director, Planning and Renovations
Roger Haddad	M.B.A.	Director, Physical Plant, Beirut
Ziad Haddad	M.B.A.	Director, Physical Plant, Byblos
Nabil Bedran	B.E.	Director, Capital Construction Management, Beirut
Toufic Smayra	Ph.D.	Director, Capital Construction Management, Byblos

HUMAN RESOURCES

Charbel Aoun	M.B.A.	Assistant Vice President
Nicolas Majdalani	License	Director, BPR & HRA
Ruba Nassar Tohme	M.B.A.	Director, Compensation & Benefits
Antoinette Daher	License	Deputy Director, Compensation & Benefits
Grace Lebbos	E.M.B.A.	Deputy Director, Staff Relations & Development

INFORMATION TECHNOLOGY

Camille Abou-Nasr	B.E.	Assistant Vice President
Roula Hage	Diplome	Director, IT Applications & Solutions
Hamid Saliba	Diplome	Director, IT Network, Telecommunications & Multimedia
Rodolph Aouad	License	Deputy Director, IT Security
Hady Tanissa	M.S.	Deputy Director, IT Support

PROTECTION

Major Ahmad Hassouna	Lieutenant	Director
----------------------	------------	----------

Finance Officers

Officer	Highest Degree Earned	Administrative Title
BUDGET AND FINANCIAL PLANNING		
Sonia Hajjar	Ph.D.	Assistant Vice President, Budget & Grants
GRANTS AND CONTRACTS		
Sonia Hajjar	Ph.D.	Assistant Vice President, Budget & Grants
COMPTROLLER		
Simon Sakr	M.B.A.	Assistant Vice President, University Comptroller
Elias Kassis	License	Assistant Vice President, Operations
BUSINESS OFFICE		
Naji Medlej	D.E.A.	Comptroller, Beirut
Michel Chahine	M.S.	Comptroller, Byblos

University Advancement Officers

DEVELOPMENT		
Robert Hollback	B.S.	Assistant Vice President, New York
Nassib Nasr	M.P.H.	Assistant Vice President, Beirut
Nicole Barghoud	B.A.	Director of Development
Lana Abou Teen	M.A.	Director of Development
Shannon Connelly	Ph.D.	Director of Major Gifts
ADVANCEMENT SERVICES		
Amal Abdel Massih	B.S.	Executive Director, Advancement Services, Beirut
Marge Pfeleiderer	B.A.	Executive Director, Operations, New York
ALUMNI AFFAIRS		
Abdallah Al Khal	M.B.A.	Assistant Vice President, Alumni Relations, Beirut
Edward Shiner	M.A.	Director, Alumni and Special Projects, New York
MARKETING AND COMMUNICATIONS		
Paige Kollock	M.A.	Director, Communications & Media, New York
Karina Rodriguez	B.A.	Director, Online Communications
RELATIONS		
Nada Torbey	M.A.	Director, Special Projects

Institutional Research and Assessment officers

Diane Issa Nauffal	Ph.D.	Executive Director
--------------------	-------	--------------------

Internal Audit Officers

Khaled Abul Husn	M.B.A, C.P.A	Director
------------------	--------------	----------

University Enterprise Office

Walid Touma	Ph.D.	Director
-------------	-------	----------

```

graph TD
    A[LAU Board of Trustees] --> B[LAU]
    A --> C[LAU Medical Center- Rizk Hospital]
    B --> D[LAU President]
    B --> E[Health Services Committee of BOT]
    B --> F[LAU Medical Center- Rizk Hospital Board (Joint Stock Company)]
    D --> G[Provost]
    D --> H[Vice President for Student Development & Enrollment Management]
    D --> I[Vice President for Human Resources & University Services]
    D --> J[Vice President for Finance]
    D --> K[Vice President for University Advancement]
    D --> L[Hospital Community Advisory Council]
    G --> M[School Deans]
    G --> N[Dean of Gilbert and Rose-Marie Chagoury School of Medicine]
    M --> O[Associate Dean]
    M --> P[Assistant Dean Clinical Affairs]
    M --> Q[Assistant Dean Academic Affairs]
    N -.- R[Chief Medical Officer (Clinical)]
    R -.- S[Hospital Leadership]
    R -.- T[Chief Executive Officer (Hospital Affairs)]
    
```

The organizational chart of the American University of Beirut (AUB) is structured as follows:

- LAU Board of Trustees**
 - LAU**
 - LAU President**
 - Provost**
 - School Deans**
 - Associate Dean**
 - Assistant Dean Clinical Affairs**
 - Assistant Dean Academic Affairs**
 - Dean of Gilbert and Rose-Marie Chagoury School of Medicine**
 - Chief Medical Officer (Clinical)** (connected via dashed line)
 - Hospital Leadership**
 - Chief Executive Officer (Hospital Affairs)**
 - Vice President for Student Development & Enrollment Management**
 - Vice President for Human Resources & University Services**
 - Vice President for Finance**
 - Vice President for University Advancement**
 - Hospital Community Advisory Council**
 - Health Services Committee of BOT**
 - LAU Medical Center- Rizk Hospital Board (Joint Stock Company)**

ORGANIZATIONAL CHART – PRESIDENT

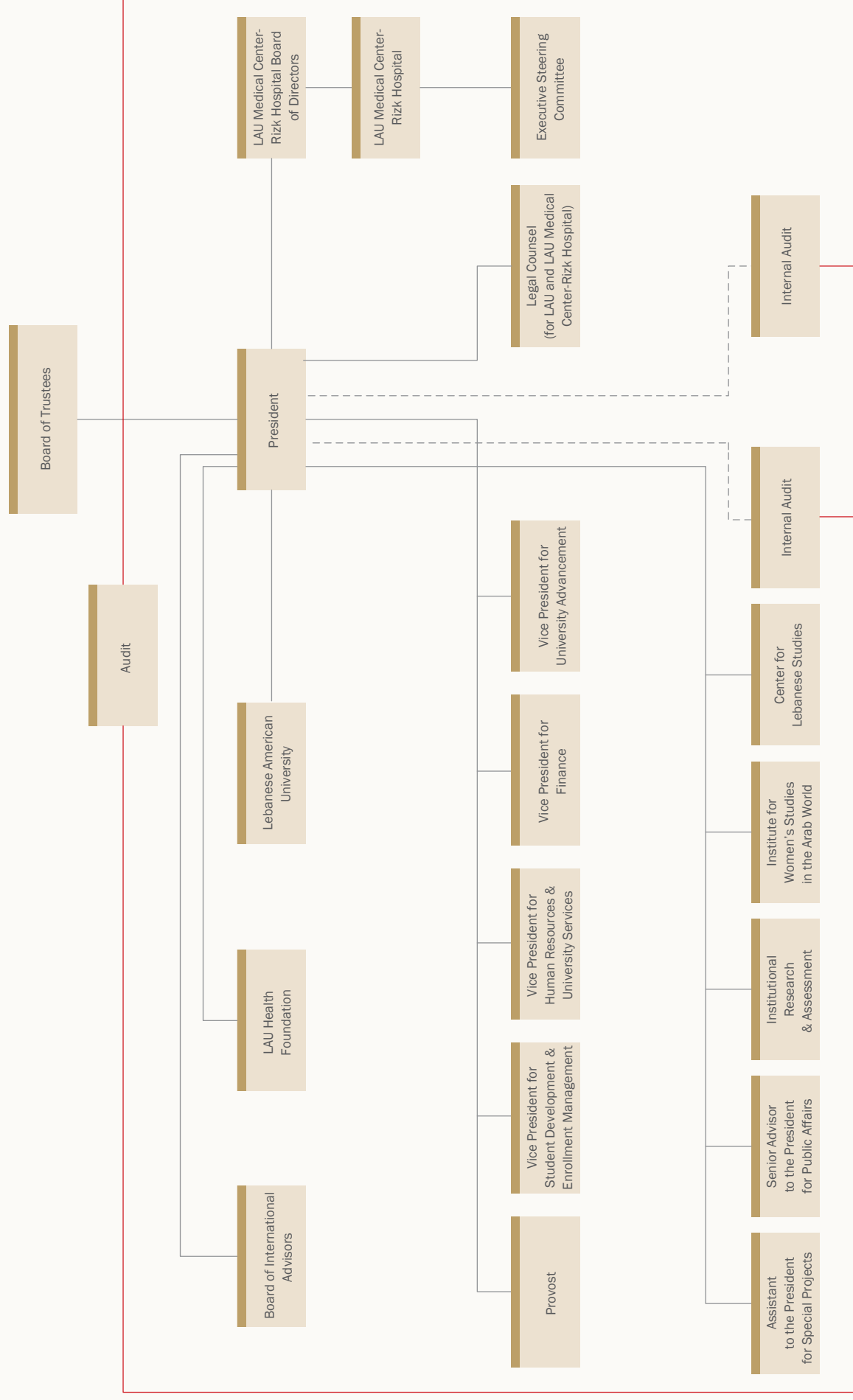

ORGANIZATIONAL CHART – PROVOST

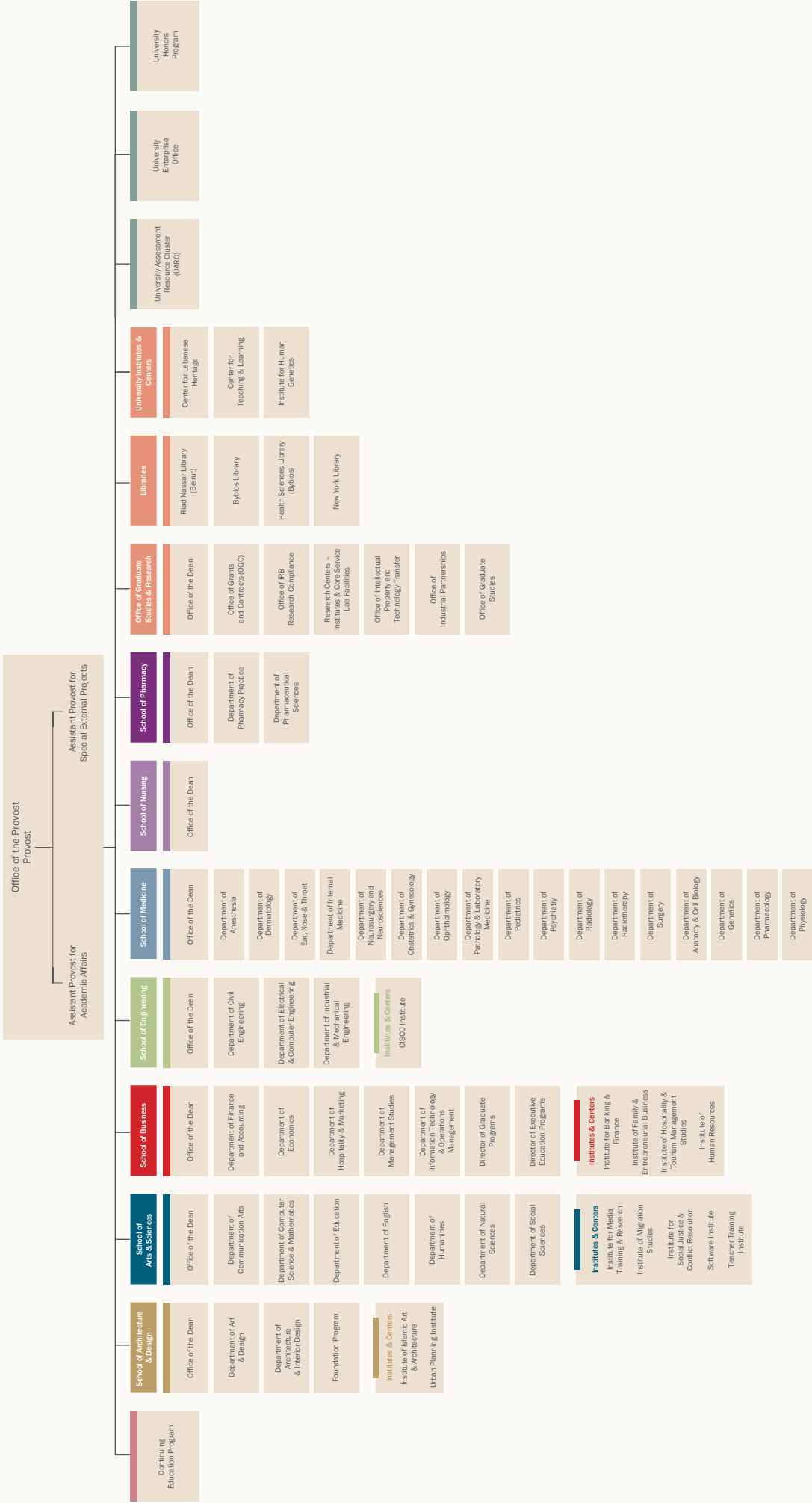

ORGANIZATIONAL CHART - STUDENT DEVELOPMENT AND ENROLLMENT MANAGEMENT

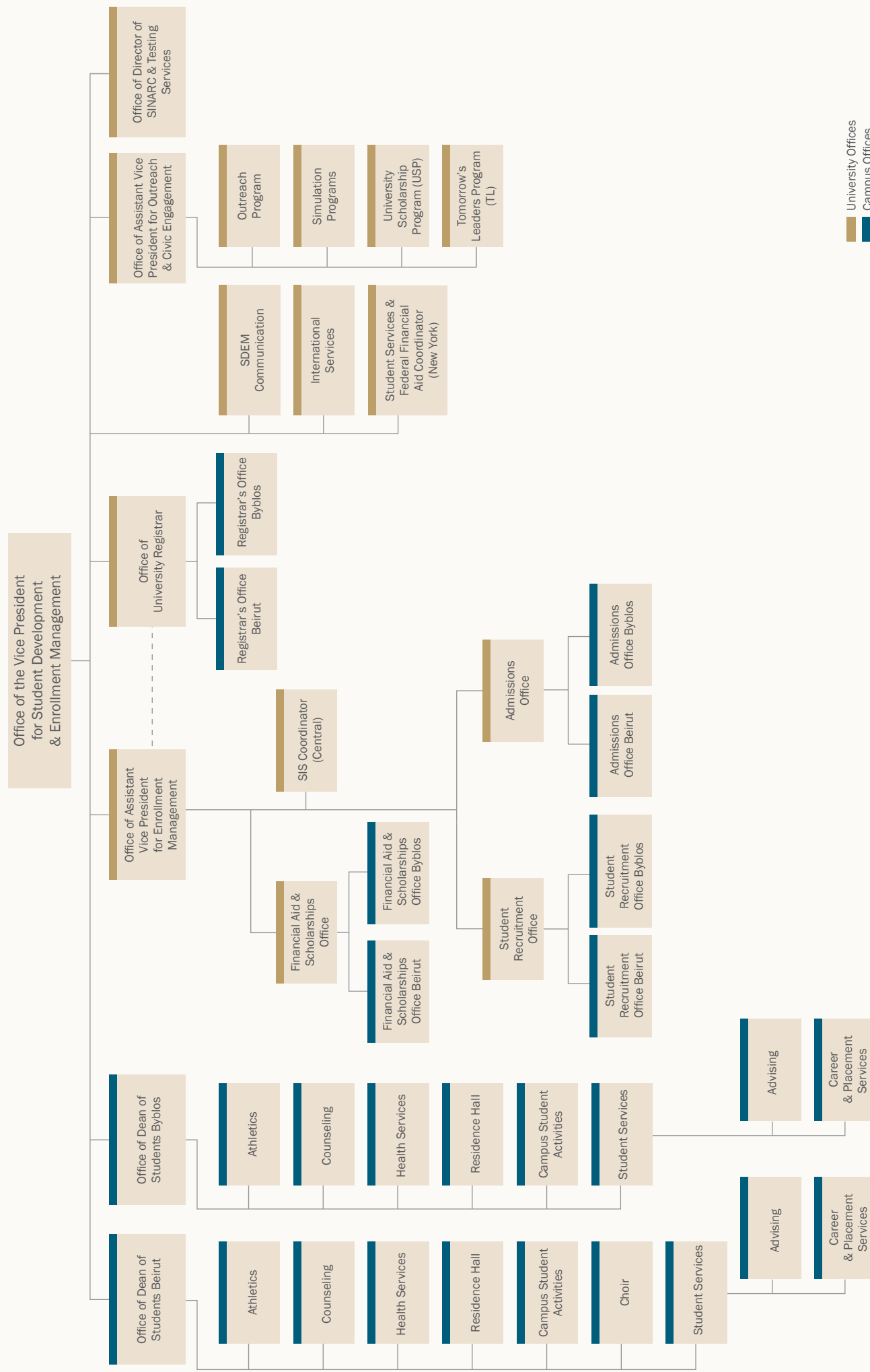

ORGANIZATIONAL CHART – HUMAN RESOURCES AND UNIVERSITY SERVICES



ORGANIZATIONAL CHART – FINANCE

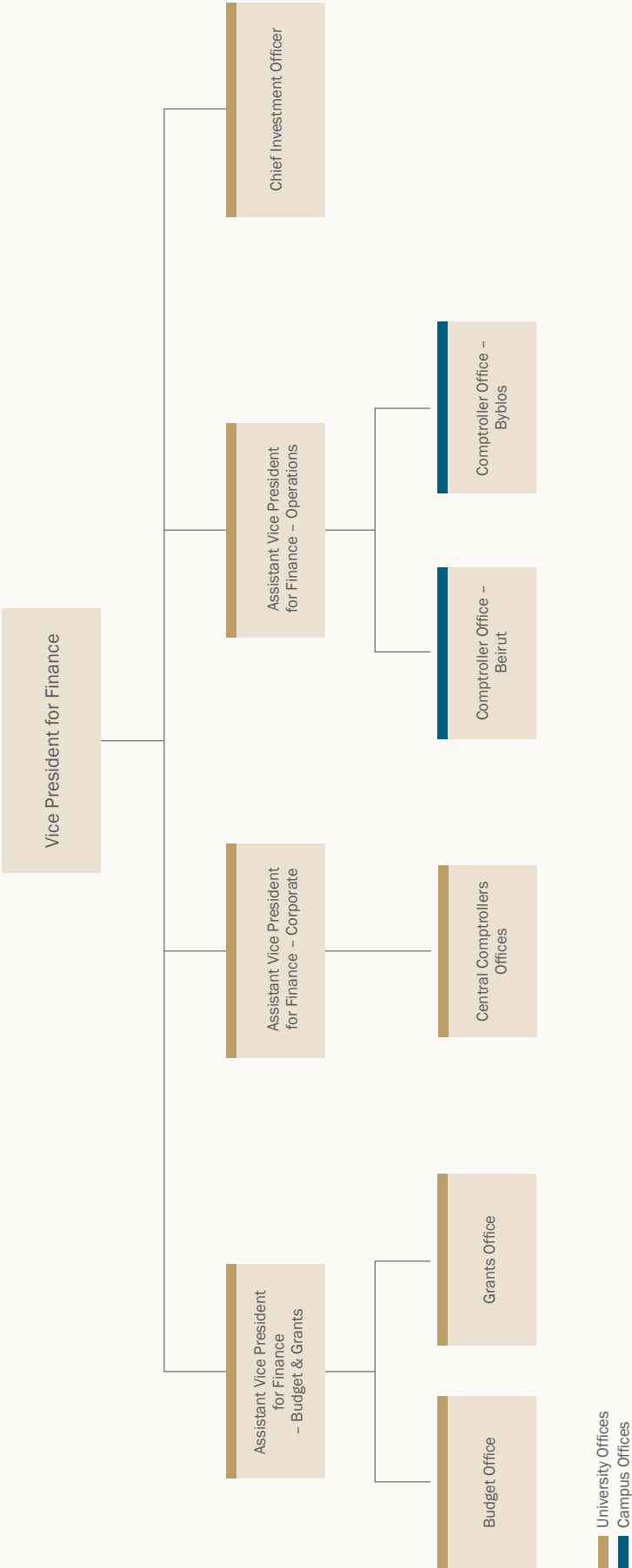

ORGANIZATIONAL CHART – UNIVERSITY ADVANCEMENT

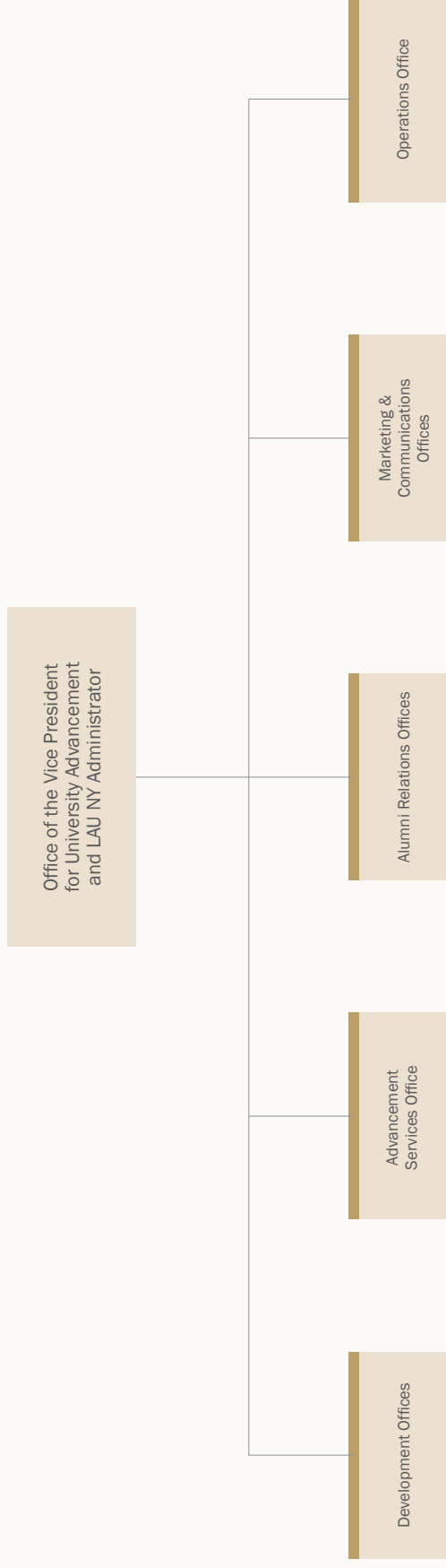

A photograph of a computer lab. In the foreground, a student with long dark hair is seen from behind, sitting at a desk with a computer. The desk has a monitor displaying a website, a keyboard, and some papers. In the middle ground, a woman with long brown hair, wearing a red cardigan over a floral top, stands and speaks into a microphone. She is holding a small object in her other hand. Several other students are seated at desks in the background, some looking at their computers. The room has large windows on the right side, letting in bright light. A sign on the wall in the background reads "PRINTER FOR ROW B&C". A projector is mounted on the ceiling.

ADMISSIONS

ADMISSIONS PROFILE

ACADEMIC YEAR 2016-2017

	Very Important	Important	Considered	Not Considered
ACADEMIC				
Rigor of secondary school record	√			
Class rank			√	
Academic GPA	√			
Standardized test scores	√			
Application Essay				√
Recommendation			√	
NONACADEMIC				
Interview				√
Extracurricular activities			√	
Talent/ability			√	
Character/personal qualities				√
First generation				√
Alumni/ae relation			√	
Geographical residence				√
State residency				√
Religious affiliation/commitment				√
Racial/ethnic status				√
Volunteer work				√
Work experience			√	
Level of applicant's interest			√	

STUDENT ADMISSIONS BY LEVEL

FALL 2016

	Received Applications	Accepted Applications	Enrolled Applicants
Undergraduate	5,363	4,589	1,894
Graduate	392	307	208
Doctoral – Professional Practice	206	125	87
Total	5,961	5,021	2,189

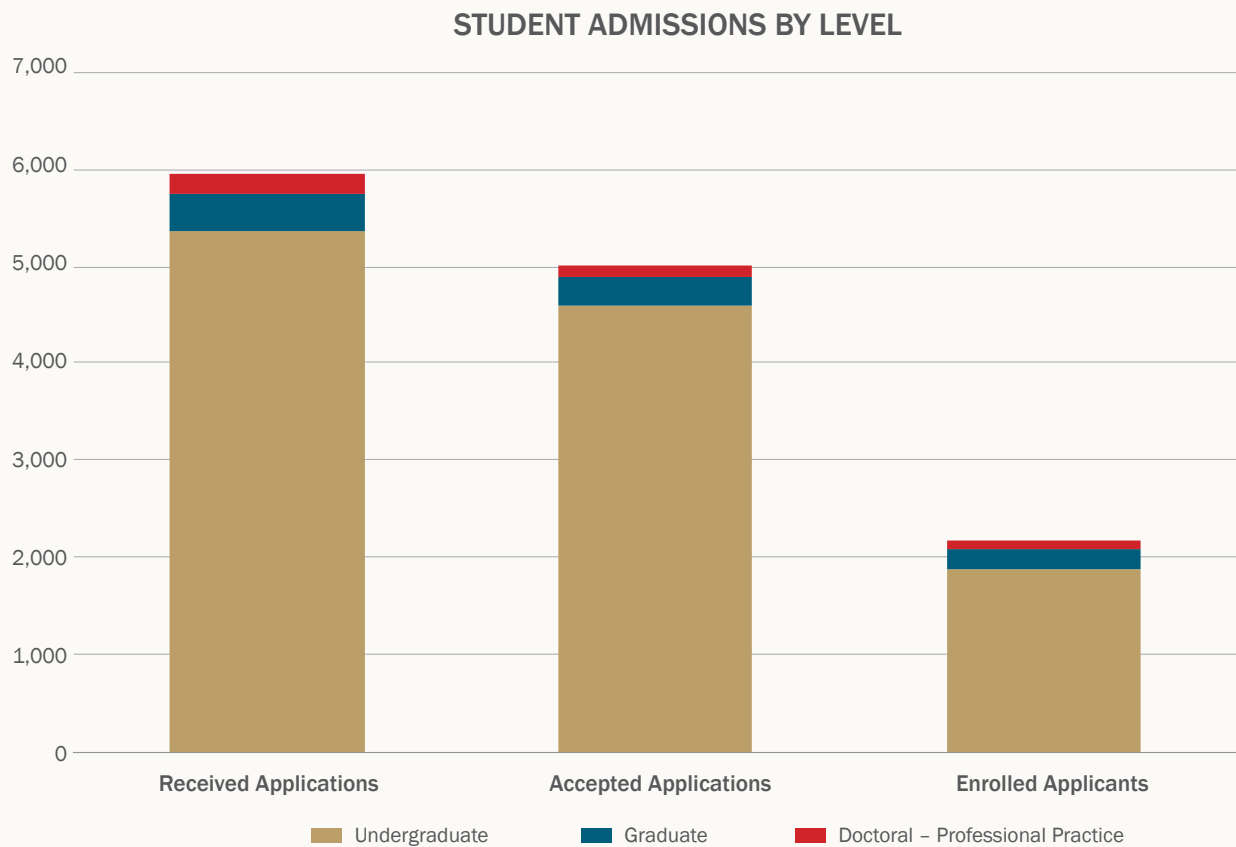

STUDENT ADMISSIONS BY TYPE

FALL 2016

	Received Applications	Accepted Applications	Enrolled Applicants
Another Degree/Certificate Students	51	41	20
New First Time Students	4,998	4,391	1,788
New LAU Graduate Students	301	260	187
New Non-LAU Graduate Students	296	171	107
Special Students	15	13	5
Transfer Students	300	145	82
Total	5,961	5,021	2,189

** *New first-time student* is a student who has no prior postsecondary experience attending any institution for the first time at the undergraduate level. It includes students enrolled in the fall term.

APPLICATIONS FROM LEBANESE HIGH SCHOOLS

FALL 2016

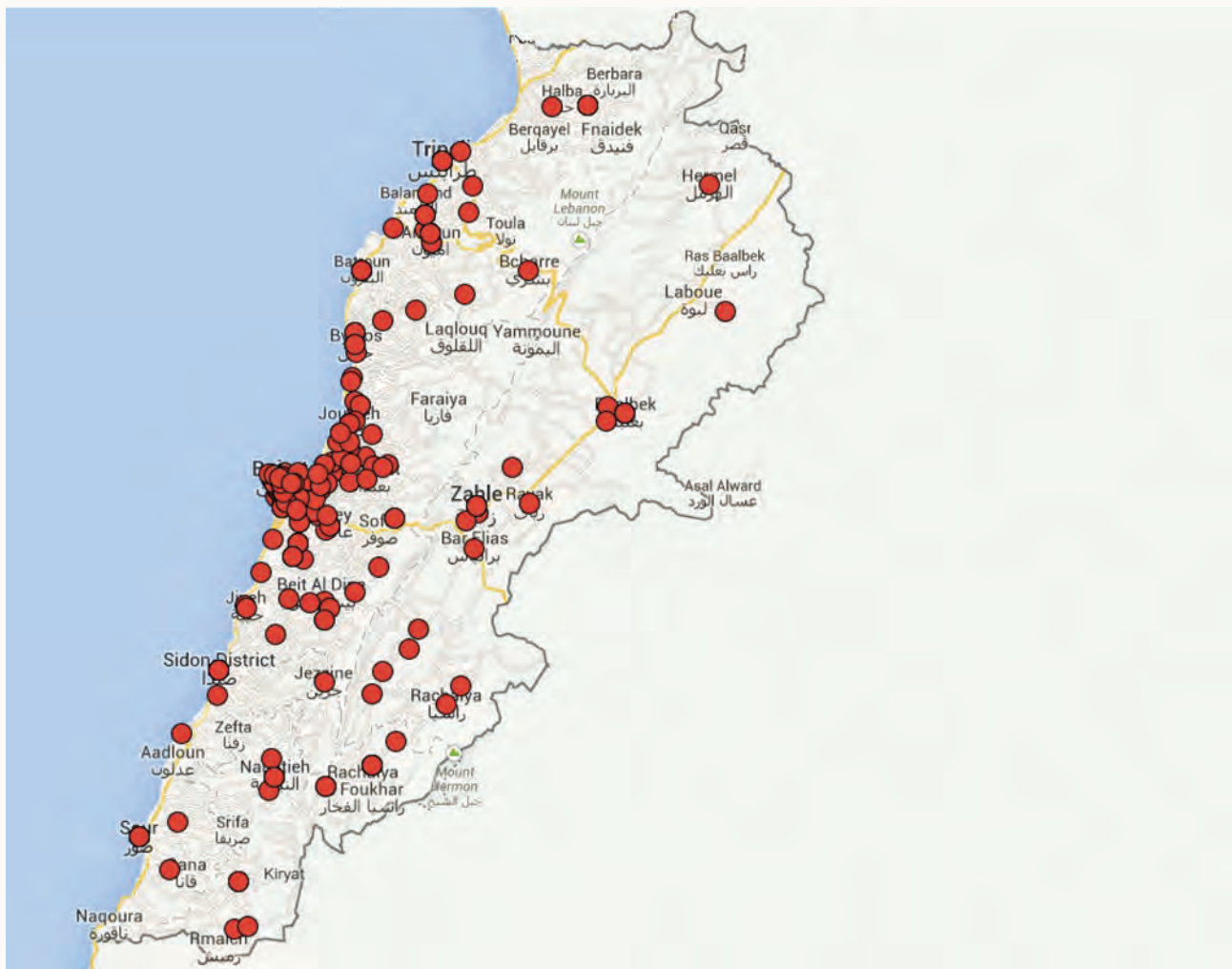

STUDENT ADMISSIONS BY SCHOOL

FALL 2016

	Received Applications	Accepted Applications	Enrolled Applicants
School of Architecture and Design	448	377	165
School of Arts and Sciences	2,428	2,050	828
Adnan Kassar School of Business	1,269	1,092	581
School of Engineering	1,147	978	353
Gilbert and Rose-Marie Chagoury School of Medicine	159	83	56
Alice Ramez Chagoury School of Nursing	61	42	21
School of Pharmacy	303	268	135
Office of Graduate Studies & Research	12	11	7
No College Designated	134	120	43
Total	5,961	5,021	2,189

NEW USAID-USP STUDENT COHORT

FALL 2016

	Received Applications	Accepted Applications	Enrolled Applicants
School of Architecture and Design	26	3	3
School of Arts and Sciences	267	33	33
Adnan Kassar School of Business	100	13	13
School of Engineering	318	19	19
Alice Ramez Chagoury School of Nursing	45	5	5
Total	756	73	73

* **USAID University Scholarship Program** aims to provide undergraduate scholarships for promising public high school students from all governorates of Lebanon, with the support of the United States Agency for International Development (USAID).

FIRST-TIME UNDERGRADUATE STUDENT ADMISSIONS BY SCHOOL

FALL 2016

	Received Applications	Accepted Applications	Enrolled Applicants
School of Architecture and Design	415	365	160
School of Arts and Sciences	2,139	1,872	727
Adnan Kassar School of Business	940	847	406
School of Engineering	1,093	955	342
Alice Ramez Chagoury School of Nursing	60	42	21
School of Pharmacy	235	206	96
No College Designated	117	105	37
Total	4,999	4,392	1,789

* **First-time student** is a student who has no prior postsecondary experience attending any institution for the first time at the undergraduate level. It also includes students enrolled in the fall term who attended college for the first time in the prior summer term, and students who entered with advanced standing.

AVERAGE SAT SCORES OF ACCEPTED FIRST-TIME STUDENTS

FALL 2016

SAT Critical + SAT Math	
Accepted First-Time Students	1,027

SCHOOL TYPE OF ACCEPTED FIRST-TIME STUDENTS

FALL 2016

		Number of Schools	Percentage of Total	Number of Students	Percentage of Total
Lebanese Schools	Private	303	89%	3,892	98%
	Public	37	11%	96	2%
	Total	340	100%	3,988	100%
Regional and International Schools	Private	161	100%	404	100%
	Total	161	100%	404	100%
Total Schools	Private	464	93%	4,296	98%
	Public	37	7%	96	2%
	Total	501	100%	4,392	100%

ENROLLMENT



ENROLLMENT BY LEVEL

FALL TERMS 2009-2016

	2009	2010	2011	2012	2013	2014	2015	2016
BEIRUT CAMPUS								
Undergraduate	4,641	4,750	4,827	4,508	4,285	4,126	4,083	3,996
Graduate	749	677	538	417	429	441	461	555
Total by Campus	5,390	5,427	5,365	4,925	4,714	4,567	4,544	4,551
BYBLOS CAMPUS								
Undergraduate	2,239	2,433	2,673	2,949	3,133	3,337	3,470	3,594
Graduate	136	126	111	92	95	100	104	117
Doctoral – Professional Practice	48	81	124	172	204	217	230	231
Total by Campus	2,423	2,640	2,908	3,213	3,432	3,654	3,804	3,942
UNIVERSITY WIDE								
Undergraduate	6,880	7,183	7,500	7,457	7,418	7,463	7,553	7,590
Graduate	885	803	649	509	524	541	565	672
Doctoral – Professional Practice	48	81	124	172	204	217	230	231
Total by University	7,813	8,067	8,273	8,138	8,146	8,221	8,348	8,493
% Change	-	3.3%	2.6%	-1.6%	0.1%	0.9%	1.5%	1.7%

TRENDS IN ENROLLMENT BY LEVEL

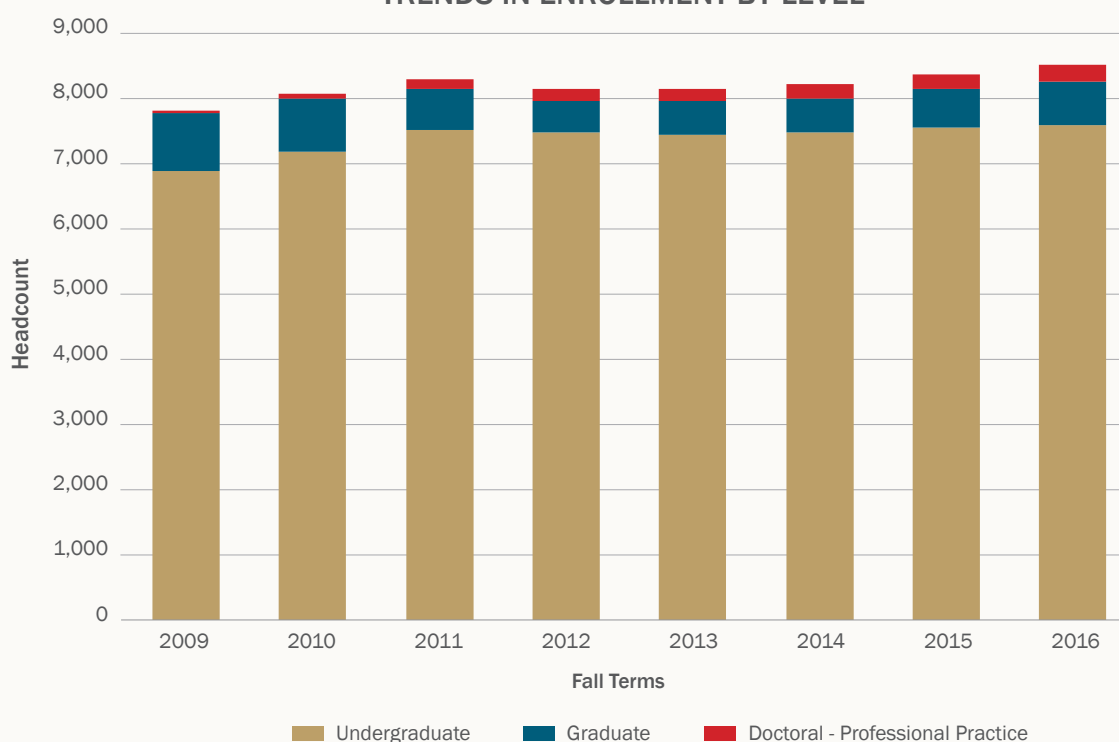

ENROLLMENT BY LEVEL AND STUDENT TYPE

FALL 2016

Student Type	Number of Enrolled Students
UNDERGRADUATE	
Another Degree/Certificate Students	20
Continuing Students	5,613
New First Time Students	1,788
Returning Students	83
Special Students	4
Transfer from Other Universities	82
<i>Total by Level</i>	7,590
GRADUATE	
Continuing Students	447
New LAU Graduate Students	119
New Non-LAU Graduate Students	88
Returning Students	17
Special Students	1
<i>Total by Level</i>	672
DOCTORAL – PROFESSIONAL PRACTICE	
Continuing Students	144
New LAU Graduate Students	68
New Non-LAU Graduate Students	19
<i>Total by Level</i>	231
Total	8,493

ENROLLMENT BY LEVEL

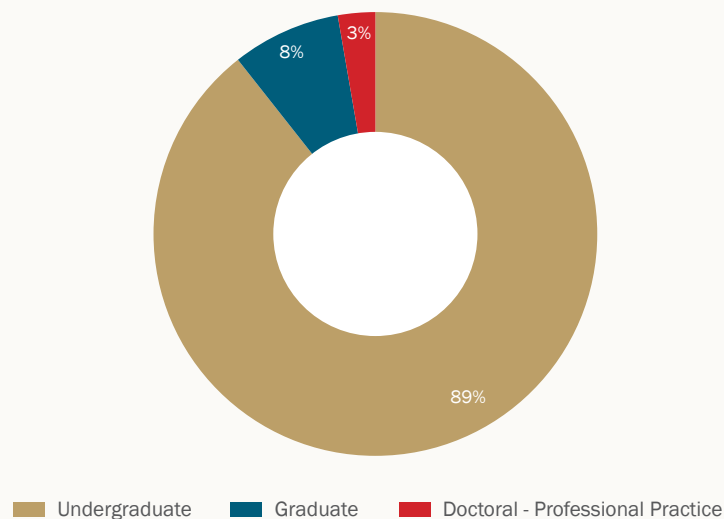

STUDENT ENROLLMENT BY GENDER AND STATUS

FALL 2016

	Full-Time Students		Part-Time Students		Total Students	
	Female	Male	Female	Male	Female	Male
Undergraduate	3,549	3,599	203	239	3,752	3,838
Graduate	115	63	304	190	419	253
Doctoral – Professional Practice	126	105	0	0	126	105
Total	3,790	3,767	507	429	4,297	4,196

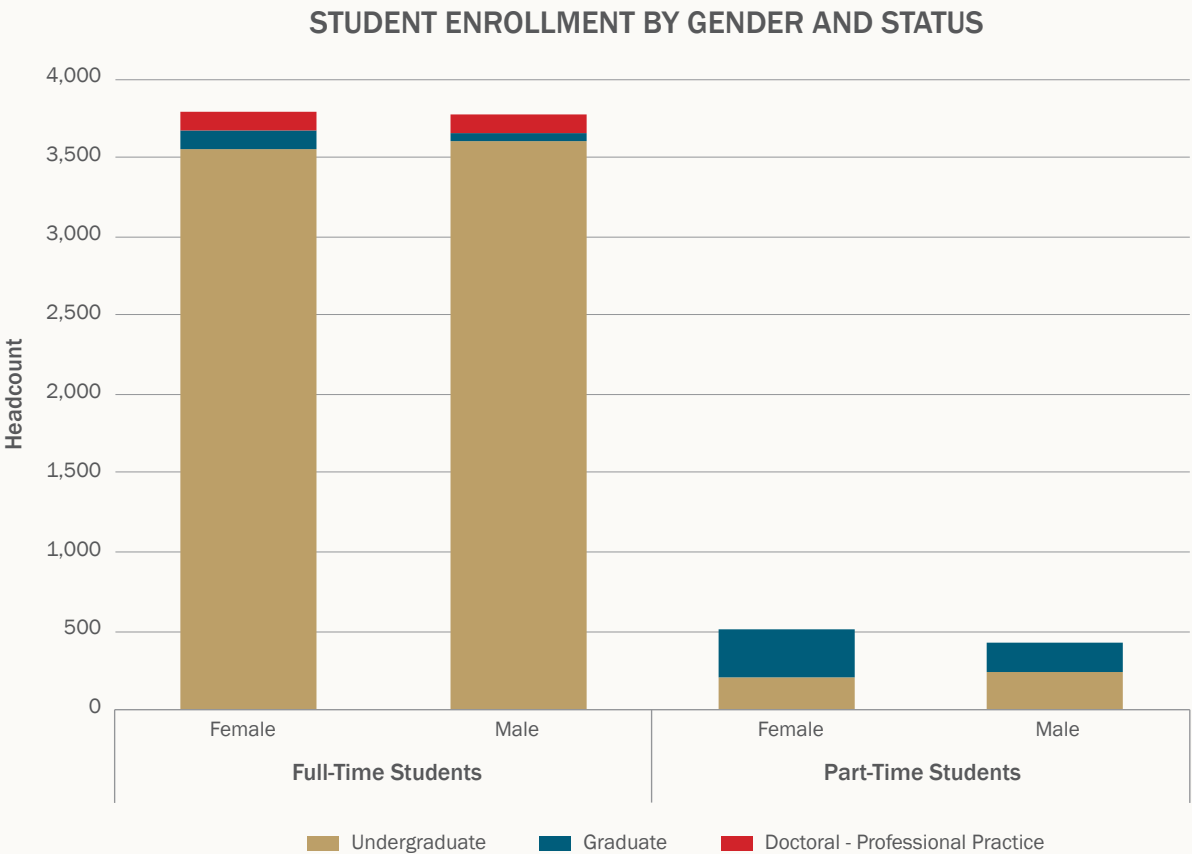

ENROLLMENT BY LEVEL AND SCHOOL

FALL 2016

	Number of Enrolled Students
UNDERGRADUATE	
School of Architecture & Design	978
School of Arts & Sciences	2,290
Adnan Kassar School of Business	2,208
School of Engineering	1,465
Alice Ramez Chagoury School of Nursing	89
School of Pharmacy	428
No College Designated	132
<i>Total by Level</i>	7,590
GRADUATE	
School of Architecture & Design	6
School of Arts & Sciences	233
Adnan Kassar School of Business	404
School of Engineering	14
Office of Graduate Studies & Research	14
No College Designated	1
<i>Total by Level</i>	672
DOCTORAL – PROFESSIONAL PRACTICE	
Gilbert and Rose-Marie Chagoury School of Medicine	200
School of Pharmacy	31
<i>Total by Level</i>	231
Total	8,493

ENROLLMENT BY PROGRAM

FALL 2016

	Beirut campus	Byblos campus	University wide
SCHOOL OF ARCHITECTURE & DESIGN			
Graduate			
Mutaz & Rada Sawwaf M.A. in Islamic Art & Architecture	6	-	6
<i>Total by Level</i>	6	-	6
Undergraduate			
Bachelor of Architecture	153	310	463
B.A. in Fashion Design	74	1	75
B.A. in Fine Arts	20	-	20
B.S. in Graphic Design	117	19	136
B.A. in Interior Architecture	129	57	186
B.S. in Interior Design	78	20	98
<i>Total by Level</i>	571	407	978
TOTAL BY SCHOOL	577	407	984
SCHOOL OF ARTS & SCIENCES			
Graduate			
M.A. in Comparative Literature	1	-	1
M.A. in Education	85	-	85
M.A. in International Affairs	35	16	51
M.A. in Migration Studies	21	-	21
M.S. in Computer Science	27	9	36
M.S. in Molecular Biology	-	39	39
M.A. in Interdisciplinary Gender Studies	6	-	6
<i>Total by Level</i>	175	64	239
Undergraduate			
A.A. in Liberal Arts	1	-	1
B.A. in Arabic Language and Literature	1	-	1
B.A. in Communication Arts	66	22	88
B.A. in Education	78	-	78
B.A. in English	28	4	32
B.A. in History	1	-	1
B.A. in Multimedia Journalism	29	2	31
B.A. in Performing Arts	5	5	10
B.A. in Philosophy	2	0	2
B.A. in Political Science	14	4	18

	Beirut campus	Byblos campus	University wide
B.A. in Political Science/International Affairs	98	49	168
B.A. in Psychology	107	61	168
B.A. in Social Work & Community Development	17	-	17
B.A. in Television and Film	60	24	84
B.A. in Translation	25	-	25
B.S. in Bioinformatics	17	24	41
B.S. in Biology	284	283	567
B.S. in Chemistry	36	21	57
B.S. in Computer Science	153	90	243
B.S. in Mathematics	51	7	58
B.S. in Nutrition	151	54	205
B.S. in Nutrition and Dietetics Coordinated Program	5	3	8
Freshman Arts	195	57	252
Freshman Science	78	51	129
Teaching Diploma	26	-	26
Diploma in Learning Disabilities & Giftedness	1	-	1
<i>Total by Level</i>	1,529	761	2,290
TOTAL BY SCHOOL	1,704	825	2,529

ADNAN KASSAR SCHOOL OF BUSINESS

Graduate

Executive Master of Business Administration (E.M.B.A)	69	-	69
Master of Business Administration (M.B.A)	241	39	280
M.A. in Applied Economics	23	-	23
LL.M. in Business Law	21	-	21
M.S. in Economics of the Middle East	11	-	
<i>Total by Level</i>	365	39	404

Undergraduate

A.A.S. in Business Management	1	-	1
B.S. in Business	1,405	515	1,920
B.S. in Economics	116	92	208
B.S. in Hospitality and Tourism Management	74	5	79
<i>Total by Level</i>	1,596	612	2,208
TOTAL BY SCHOOL	1,961	651	2,612

	Beirut campus	Byblos campus	University wide
SCHOOL OF ENGINEERING			
Graduate			
M.S. in Civil and Environmental Engineering	-	6	6
M.S. in Computer Engineering	-	6	6
M.S. in Industrial Engineering and Engineering Management	-	2	2
<i>Total by Level</i>	-	14	14
Undergraduate			
B.E. in Civil Engineering	34	479	513
B.E. in Computer Engineering	16	150	166
B.E. in Electrical Engineering	7	88	95
B.E. in Industrial Engineering	11	138	149
B.E. in Mechanical Engineering	38	363	401
B.E. in Mechatronics Engineering	17	30	47
B.E. in Petroleum Engineering	8	86	94
<i>Total by Level</i>	131	1,334	1,465
TOTAL BY SCHOOL	131	1,348	1,479
GILBERT AND ROSE-MARIE CHAGOURY SCHOOL OF MEDICINE			
Doctoral – Professional Practice			
Doctor of Medicine	-	200	200
<i>Total by Level</i>	-	200	200
TOTAL BY SCHOOL	-	200	200
ALICE RAMEZ CHAGOURY SCHOOL OF NURSING			
Undergraduate			
B.S. in Nursing	12	77	89
<i>Total by Level</i>	12	77	89
TOTAL BY SCHOOL	12	77	89

	Beirut campus	Byblos campus	University wide
SCHOOL OF PHARMACY			
Undergraduate			
B.S. in Pharmacy	57	371	428
<i>Total by Level</i>	57	371	428
Doctoral – Professional Practice			
Doctor of Pharmacy (Pharm.D.)	-	31	31
<i>Total by Level</i>	-	31	31
TOTAL BY SCHOOL	57	402	459
OFFICE OF GRADUATE STUDIES & RESEARCH			
Graduate			
E.M.A. in Actuarial Science	8	-	8
<i>Total by Level</i>	8	-	8
TOTAL	8	-	8
OTHERS			
Undergraduate			
B-Undecided	53	23	76
Bridge program-SAS	10	3	13
Bridge program-SOB	30	6	36
Exchange Undergraduate Program	4	-	4
Special Undergraduate	3	-	3
<i>Total by Level</i>	100	32	132
Graduate			
Exchange Graduate Program	1	-	1
<i>Total by Level</i>	1	-	1
TOTAL	101	32	133
GRAND TOTAL	4,551	3,942	8,493

FTE AND HEADCOUNT ENROLLMENT FOR DEGREE SEEKING AND NON-DEGREE SEEKING STUDENTS

FALL 2016

	Headcount	FTE
Degree Seeking Students		
Associate	2	0.94
Bachelor's	7,124	7,353.70
Master's	671	421.63
Doctoral – Professional Practice (Pharm.D., M.D.)	231	231.00
Postbachelor's certificate (T.D.)	27	14.40
Others (Freshman Arts, Freshman Science)	381	341.47
Others (Bridge Programs)	49	40.28
Total Degree Seeking Students	8,485	8,403.42
Non-Degree Seeking Students		
Special Program	3	1.33
Exchange Program	5	3.60
Total Non-Degree Seeking Students	8	4.93
Total Students	8,493	8,408.35

STUDENT ENROLLMENT BY HEADCOUNT, CREDIT HOURS AND FTE

FALL 2016

	Full-Time Students			Part-Time Students			Total Students		
	Headcount	Credit Hours	FTE	Headcount	Credit Hours	FTE	Headcount	Credit Hours	FTE
Undergraduate	7,148	112,833	7,522.57	442	3,480	232.15	7,590	116,313	7,754.72
Graduate	178	1,707	187.39	494	2,154	235.24	672	3,861	422.63
Total	7,326	114,540	7,709.96	936	5,634	467.39	8,262	120,174	8,177.35

UNDERGRADUATE FTE ENROLLMENT

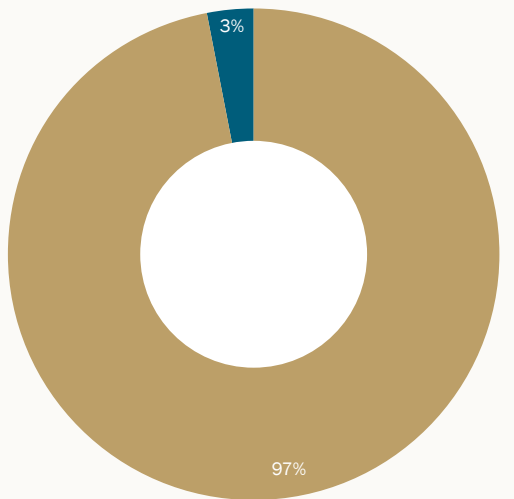

■ Full-Time Students ■ Part-Time Students

GRADUATE FTE ENROLLMENT

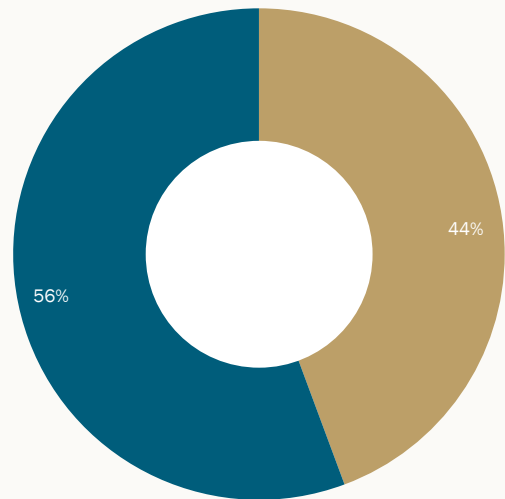

■ Full-Time Students ■ Part-Time Students

ACADEMIC YEAR 2016-2017

	Full-Time Students		
	Headcount	Credit Hours	FTE
Doctoral-Professional Practice	231	10,400	231

ENROLLMENT BY PLACE OF ORIGIN

FALL 2016

Place of Origin	Number of Students	Percentage of Total
Lebanon	6,956	81.8%
Rest of Middle East	595	7.0%
North America	485	5.7%
Europe & Caucasus	211	2.5%
Africa	115	1.4%
Central & South America	85	1.0%
Australia	40	0.5%
Asia	6	0.1%
Total	8,493	100%

ENROLLMENT BY PLACE OF ORIGIN

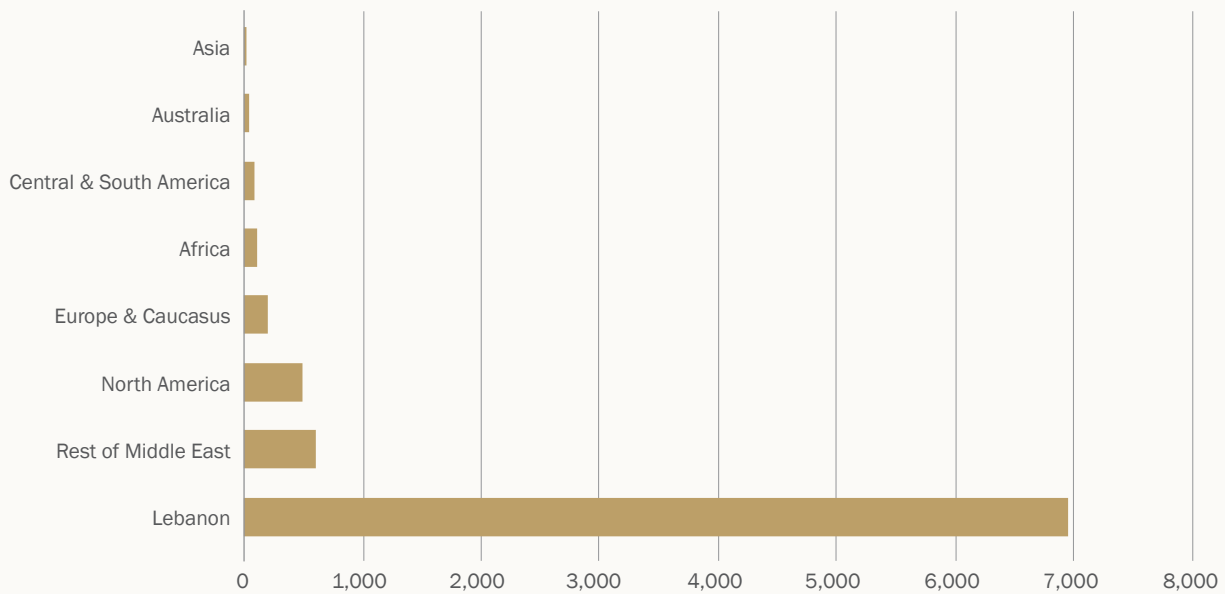

RETENTION RATES: FIRST-TIME STUDENTS

FALL 2011 TO FALL 2015

	2011		2012		2013		2014		2015	
	Entering Cohort	Retention Rate	Entering Cohort	Retention Rate	Entering Cohort	Retention Rate	Entering Cohort	Retention Rate	Entering Cohort	Retention Rate
Associate Degree	-	-	-	-	-	-	-	-	-	-
Bachelor's Degree	1,364	92.4%	1,232	92.3%	1,320	90.8%	1,453	91.1%	1,483	92.1%
Other- Freshman Class	320	81.3%	286	80.8%	240	82.1%	265	81.9%	262	81.3%
Others – Bridge Students	-	-	-	-	49	71.4%	44	75.0%	48	77.1%
Total	1,684	90.3%	1,518	90.1%	1,609	88.9%	1,762	89.3%	1,793	90.1%

* **Retention rate** is the percentage of full time first-time degree-seeking undergraduates from the specified fall cohort who are again enrolled in the next fall.

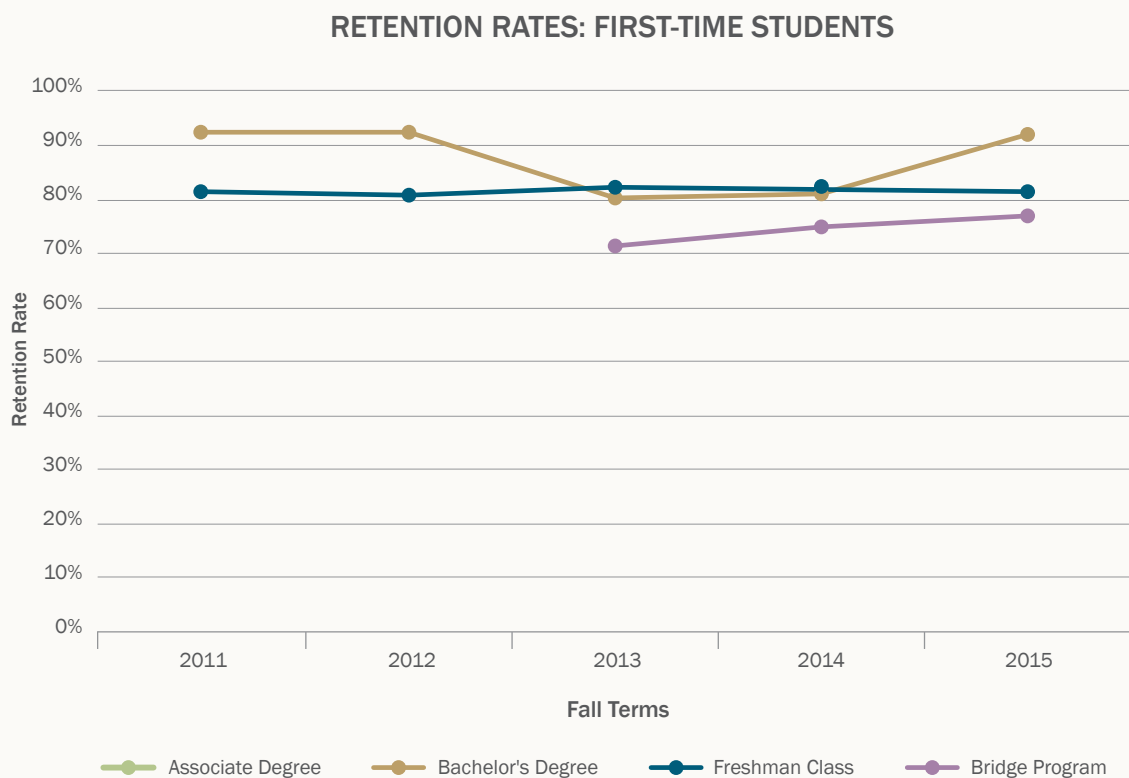

BACHELOR'S DEGREE RETENTION RATES: BY SCHOOL

FALL 2011 TO FALL 2015

	2011		2012		2013		2014		2015	
	Entering Cohort	Retention Rate	Entering Cohort	Retention Rate	Entering Cohort	Retention Rate	Entering Cohort	Retention Rate	Entering Cohort	Retention Rate
School of Architecture and Design	147	95.9%	127	93.7%	131	94.7%	182	92.3%	154	96.8%
School of Arts and Sciences	404	90.6%	406	90.9%	404	89.1%	425	90.8%	481	90.2%
Adnan Kassar School of Business	418	93.1%	352	92.9%	400	91.5%	409	90.7%	356	93.3%
School of Engineering	264	93.2%	250	93.6%	279	92.5%	313	89.1%	377	92.6%
Alice Ramez Chagoury School of Nursing	28	92.9%	21	100.0%	25	84.0%	29	96.6%	22	77.3%
School of Pharmacy	103	89.3%	76	88.2%	81	86.4%	93	96.8%	93	91.4%
No College Designated	-	-	-	-	-	-	2	50.0%	-	-
Total	1,364	92.4%	1,232	92.3%	1,320	90.8%	1,453	91.1%	1,483	92.1%

BACHELOR'S DEGREE RETENTION RATES: BY SCHOOL

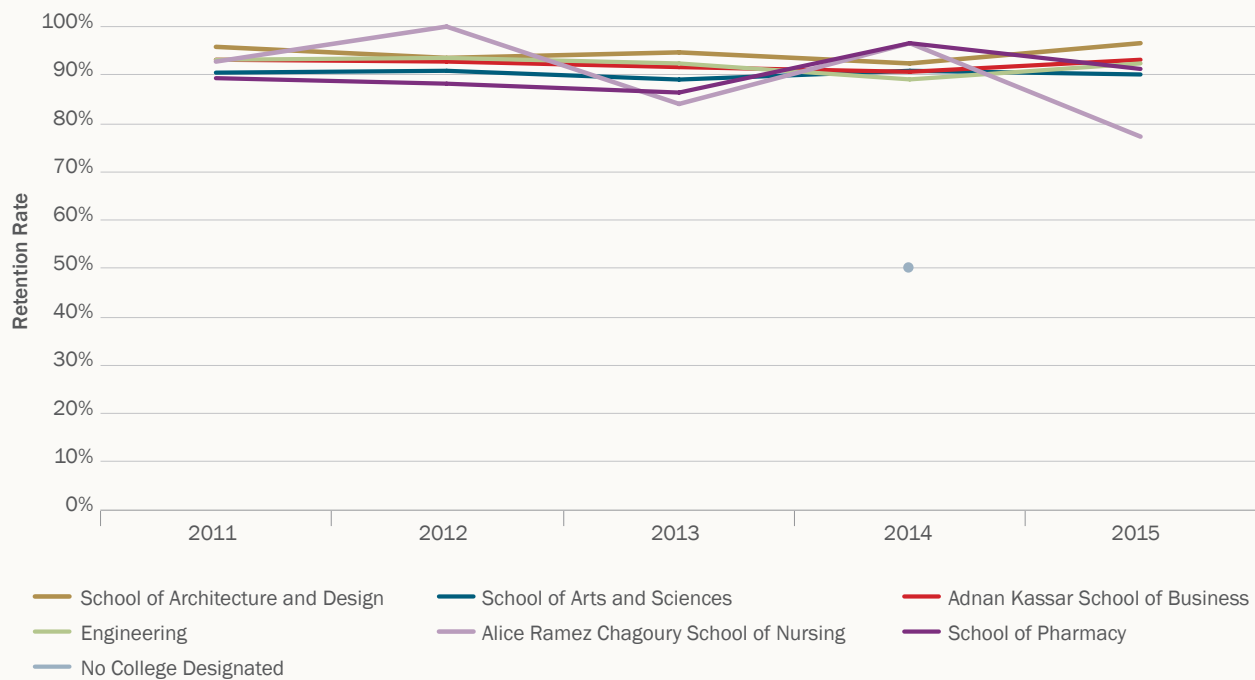

UNDERGRADUATE DEGREE SEEKING STUDENTS YEAR-TO-YEAR RETENTION, GRADUATION AND ATTRITION RATES*

FALL 2012 TO FALL 2015

	2012		2013		2014		2015	
	N	%	N	%	N	%	N	%
Undergraduate Cohort	7,422		7,393		7,448		7,536	
Year-to-Year Retention Rate	5,197	70%	5,167	70%	5,255	71%	5,344	71%
Year-to-Year Graduation Rate	1,566	21%	1,666	22%	1,635	22%	1,654	22%
Year-to-Year Attrition Rate	659	9%	560	8%	558	7%	538	7%

* Only undergraduate degree seeking students are included

* Year-to-Year Retention Rate is the percentage of undergraduates from the specified fall cohort who are again enrolled in the next fall.

* Year-to-Year Graduation Rate is the percentage of undergraduates enrolled in the specified fall cohort who graduated during the academic year (current fall, and the following spring, summer I and summer II).

* Year-to-Year Attrition Rate is the percentage of students in the specified fall cohort who neither graduate nor continue studying in a degree program at the institution in the next fall.

UNDERGRADUATE DEGREE SEEKING STUDENTS YEAR-TO-YEAR RETENTION, GRADUATION AND ATTRITION RATES

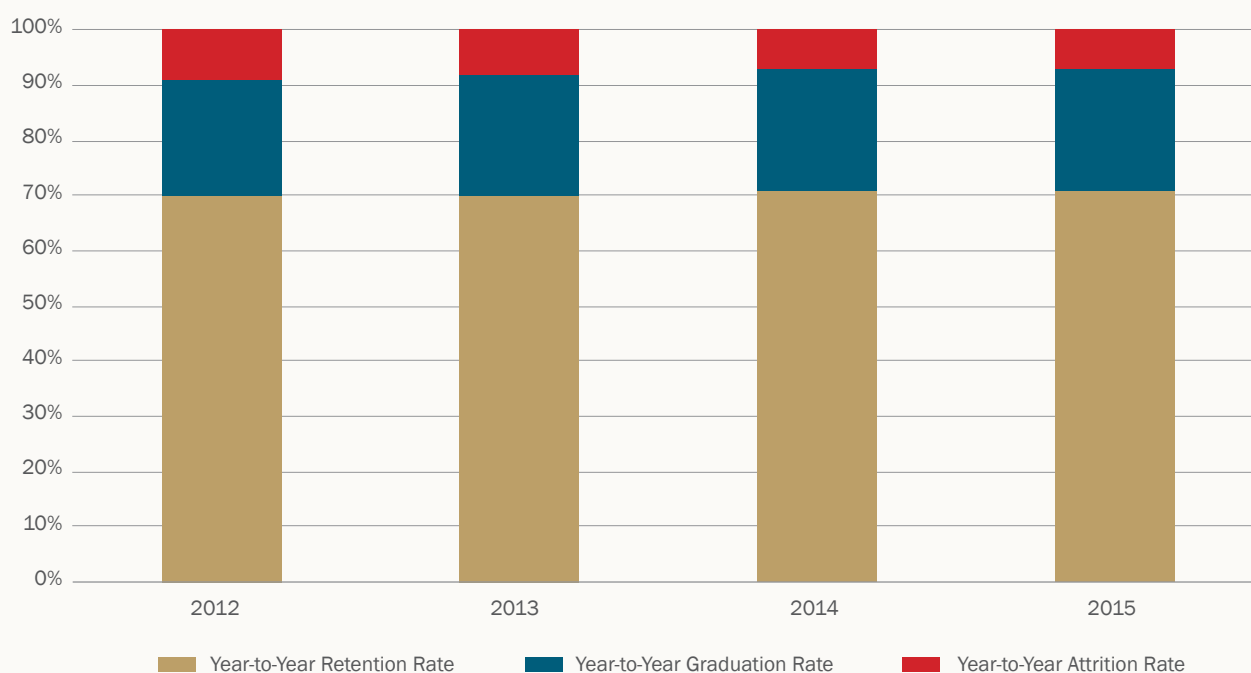

ENROLLMENT IN SELECTIVE UNDERGRADUATE PROGRAMS

FALL 2016

Program	Number of Students
Honors Program	160
Tomorrow's Leaders	67
USAID University Scholarship Program	240

* Students enrolled in these programs are regular LAU students.

ENROLLMENT IN DISTANCE LEARNING PROGRAMS

FALL 2016

Program	Number of Students
ProGreen Diploma	39

ENROLLMENT IN THE SINARC PROGRAM

ACADEMIC YEAR 2015-2016

Term	Number of Students
Fall 2015	24
Spring 2016	21
Summer 2016	35

* SINARC courses are regular LAU courses and credits can be transferrable to the student's institution.

ENROLLMENT IN THE CONTINUING EDUCATION PROGRAM (CEP)

ACADEMIC YEAR 2015-2016

Category	Number of Students	
	Beirut campus	Byblos campus
Workshops	415	0
Programs	75	5
Certificates	204	-
Language Courses	144	20
General Courses	70	-

DEGREES CONFERRED



DEGREES CONFERRED BY SCHOOL

JULY 1, 2015 TO JUNE 30, 2016

	Associate	Bachelor's	Master's	Doctoral – Professional Practice	Postbachelor's Certificate	Total
School of Architecture and Design	-	238	-	-	-	238
School of Arts and Sciences	2	423	58	-	46	529
Adnan Kassar School of Business	4	711	118	-	-	833
School of Engineering	-	237	4	-	-	241
Gilbert and Rose-Marie Chagoury School of Medicine	-	-	-	49	-	49
Alice Ramez Chagoury School of Nursing	-	21	-	-	-	21
School of Pharmacy	-	69	-	32	-	101
Total	6	1,699	180	81	46	2,012

DEGREES CONFERRED

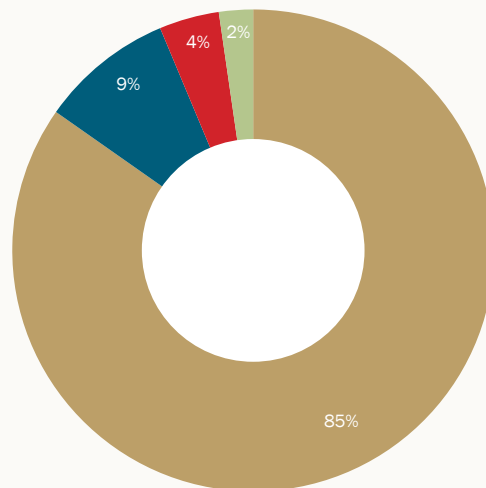

Associate Bachelor's Master's Doctoral-Professional Practice Postbachelor's Certificate

DEGREES CONFERRED BY DEGREE LEVEL

	2010-2011	2011-2012	2012-2013	2013-2014	2014-2015	2015-2016
Associate	34	40	27	15	12	6
Bachelor's	1,295	1,485	1,615	1,718	1,691	1,699
Master's	326	277	210	218	178	180
Doctoral - Professional Practice	24	26	50	61	69	81
Postbachelor's Certificate	26	28	30	25	40	46
Total	1,705	1,856	1,932	2,037	1,990	2,012
% change	-	8.9%	4.1%	5.4%	-2.3%	1.1%

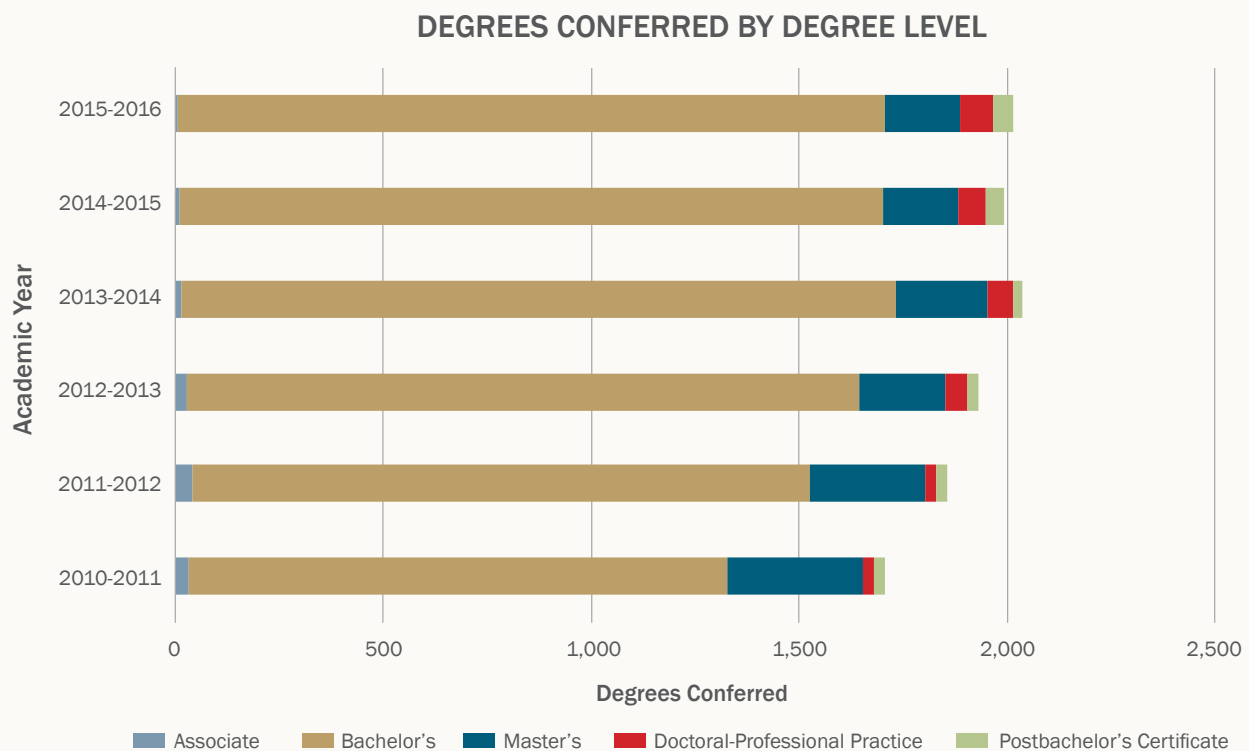

UNDERGRADUATE DEGREE PROGRAMS AND MAJORS OFFERED

FALL 2016-2017

School of Architecture and Design			
Bachelor of Architecture (B.Arch.)			176 credits
Bachelor of Arts (B.A.)			
Fine Arts			92 credits
Fashion Design			130 credits
Interior Architecture			139 credits
Bachelor of Science (B.S.)			
Interior Design			110 credits
Graphic Design	With emphasis on	> Digital Design	118 credits
		> Print Design	

School of Arts And Sciences

Bachelor of Arts (B.A.)

Arabic Language & Literature			92 credits
Multimedia Journalism			92 credits
Performing Arts			93 credits
Television and Film			92 credits
Education	With emphasis on	> Early Childhood Education > Elementary Education	95 credits
English	With emphasis on	> English Language > English Literature	92 credits
History			92 credits
Philosophy			92 credits
Translation	With emphasis on	> French Translation > Business Translation	92 credits
Political Science			92 credits
Political Science / International Affairs			92 credits
Psychology			92 credits
Social Work and Community Development			92 credits

Bachelor of Science (B.S.)

Biology			96 credits
Bioinformatics			103 credits
Chemistry			92 credits
Computer Science			92 credits
Mathematics			92 credits
Nutrition			94 credits
Nutrition & Dietetics – Coordinated Program			121 credits

Special Degree

Diploma in Learning Disabilities and Giftedness			21 credits
Teaching Diploma	in	> Elementary Level > Intermediate and Secondary Level	21 credits

Adnan Kassar School of Business

Bachelor of Science (B.S.)

Business Studies	With emphasis on	> Accounting	92 credits
		> Banking and Finance	
		> Family and Entrepreneurial Business	
		> International Business	
		> Information Technology Management	
		> Management	
		> Marketing	
Economics			92 credits
Hospitality and Tourism Management			92 credits

School of Engineering

Bachelor of Engineering (B.E.)

Civil Engineering	150 credits
Computer Engineering	150 credits
Electrical Engineering	150 credits
Industrial Engineering	150 credits
Mechanical Engineering	150 credits
Mechatronics Engineering	150 credits
Petroleum Engineering	150 credits
Special Degree	
Pro Green Diploma (in collaboration with the American University of Beirut and The American University of Cairo)	18 credits

Alice Ramez Chagoury School of Nursing

Bachelor of Science (B.S.)

Nursing	103 credits
---------	-------------

School of Pharmacy

Bachelor of Science (B.S.)

Pharmacy	174 credits
----------	-------------

GRADUATE DEGREE PROGRAMS AND MAJORS OFFERED

FALL 2016-2017

School of Architecture & Design

Mutaz & Rada Sawwaf Master of Arts (M.A.)

Islamic Art & Architecture	30 credits
----------------------------	------------

School of Arts and Sciences

Master of Arts (M.A.)

Education	30 credits
International Affairs	30 credits
Migration Studies	30 credits
Interdisciplinary Gender Studies	30 credits

Master of Science (M.S.)

Computer Science	30 credits
Molecular Biology	30 credits

Adnan Kassar School of Business

Master of Business Administration (M.B.A.)	39 credits
--	------------

Executive Master of Business Administration (E.M.B.A.)	36 credits
--	------------

Master of Arts (M.A.)

Applied Economics	30 credits
-------------------	------------

Master of Science (M.S.)

Economics of the Middle East	48 credits
------------------------------	------------

Master of Law (LL.M.)

Business Law	30 credits
--------------	------------

School of Engineering

Master of Science (M.S.)

Civil and Environmental Engineering	> Infrastructure and Construction Management	30 credits
	> Environmental Science, Engineering and Management	
	> Engineering Mechanics	
Computer Engineering	> Computer Engineering	30 credits
	> Computer and Communication Engineering	
Industrial Engineering and Engineering Management	> Engineering Management	30 credits

Office of Graduate Studies & Research

Executive Masters of Arts (E.M.A.)

Actuarial Studies	36 credits
-------------------	------------

DOCTORAL – PROFESSIONAL PRACTICE DEGREE PROGRAMS AND MAJORS OFFERED

ACADEMIC YEAR 2016-2017

Gilbert and Rose-Marie Chagoury School of Medicine

Doctor of Medicine (M.D.)

School of Pharmacy

Doctor of Pharmacy (Pharm.D.)

201 credits*

** Includes 174 credits as required for Bachelor of Science in Pharmacy degree in addition to 27 credits required for Doctor of Pharmacy degree.*

BACHELOR'S DEGREES 150% GRADUATION RATES

ENTERING COHORTS 2006-2010

	2006		2007		2008		2009		2010	
	N	%	N	%	N	%	N	%	N	%
Bachelor of Arts and Bachelor of Science	613	74.2%	738	77.0%	701	71.6%	902	75.8%	830	78.2%
Bachelor of Engineering	113	70.8%	144	75.7%	147	66.0%	205	76.6%	183	83.6%
Bachelor of Pharmacy	76	79.0%	101	81.2%	94	62.8%	110	n.a.	90	n.a.
Bachelor of Architecture	18	77.8%	24	79.2%	40	80.0%	58	n.a.	80	n.a.
Bachelor of Arts in Interior Architecture	2	100.0%	12	75.0%	15	86.7%	14	92.9%	33	84.9%
Total Bachelor's Degrees	822	74.2%	1,019	77.2%	997	70.5%	1,289	66.3%	1,216	68.3%

* **150% graduation rate** is the percentage of students entering the institution as full-time, first-time, degree seeking undergraduate students in the specified fall cohort who have completed their degree within 150 percent of normal time to completion.

Bachelor of Arts and Bachelor of Science: 4.5 years

Bachelor of Engineering: 6 years

Bachelor of Pharmacy: 7.5 years

Bachelor of Architecture: 7.5 years

Bachelor of Interior Architecture: 6 years

BACHELOR'S DEGREES 150% GRADUATION RATES

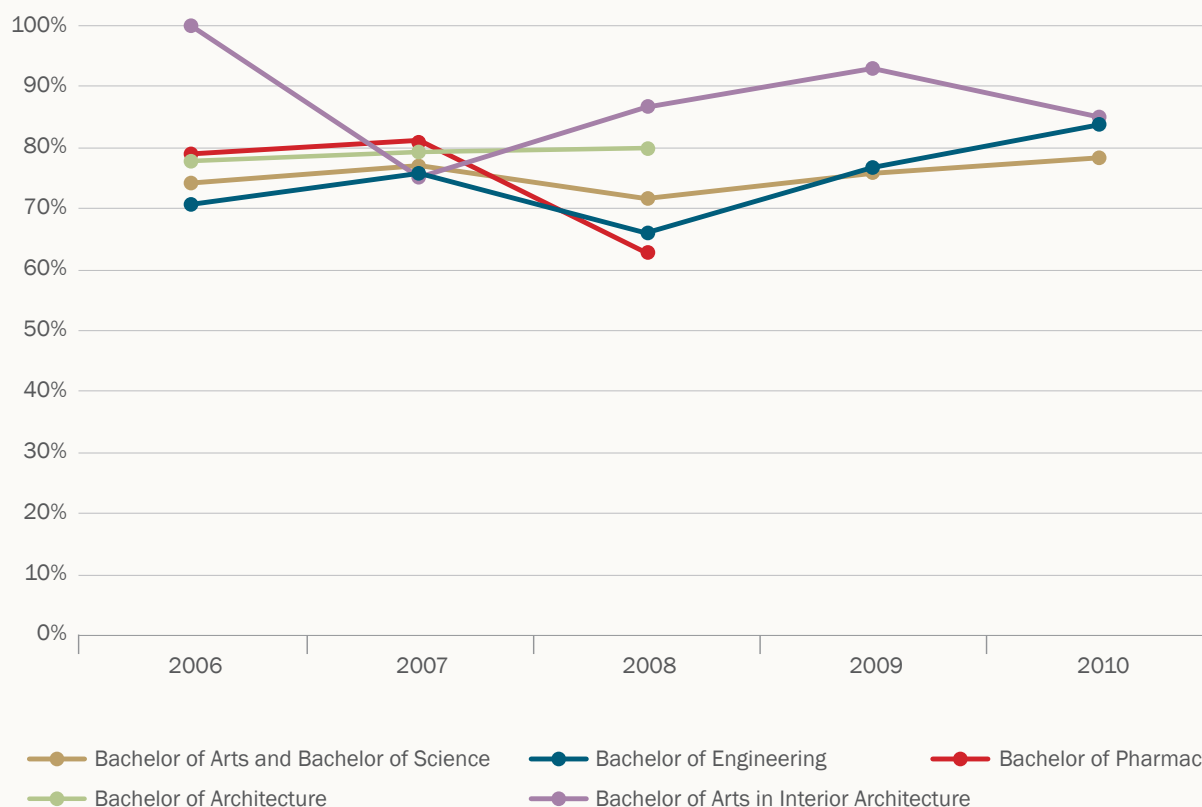

BACHELOR'S DEGREES SIX-YEAR GRADUATION RATES

ENTERING COHORTS 2006-2010

	2006		2007		2008		2009		2010	
	N	%	N	%	N	%	N	%	N	%
School of Architecture and Design	73	84.9%	105	80.0%	116	74.1%	177	80.2%	202	84.7%
School of Arts and Sciences	166	75.3%	172	83.7%	180	76.7%	313	76.0%	374	80.5%
Adnan Kassar School of Business	384	86.2%	486	87.7%	448	84.8%	474	87.6%	357	88.8%
School of Engineering	113	70.8%	144	72.9%	147	64.6%	205	75.6%	183	82.5%
Alice Ramez Chagoury School of Nursing	-	-	-	-	-	-	-	-	10	100 %
School of Pharmacy	76	72.4%	101	80.2%	94	56.4%	110	60.9%	90	56.7%
No College Designated	10	40.0%	11	54.5%	12	58.3%	10	60.0%	-	-
Total Bachelor's Degrees	822	79.9%	1,019	83.0%	997	76.1%	1,289	79.4%	1,216	82.3%

* Six-year graduation rate is the percentage of students entering the institution as full-time, first-time, degree seeking undergraduate students in the specified fall cohort who have completed their degree within six years.

BACHELOR'S DEGREES SIX-YEAR GRADUATION RATES

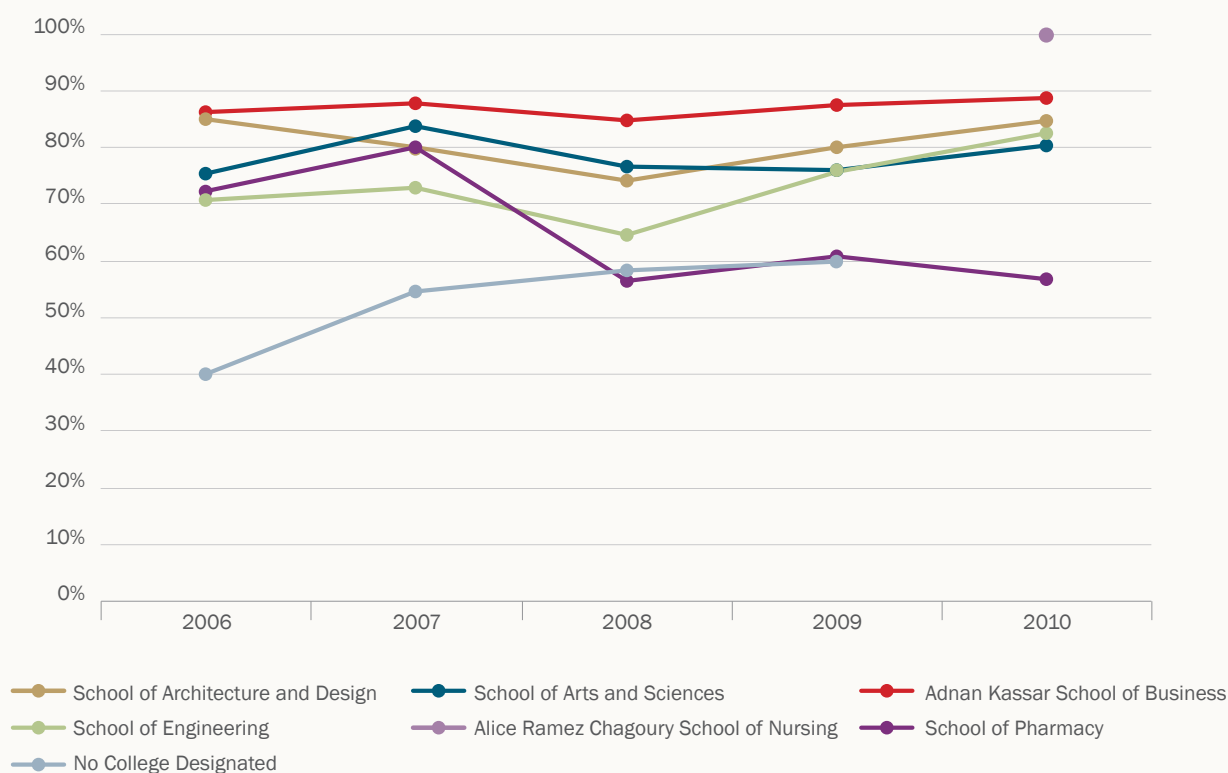

ACADEMIC AND STUDENT RELATED INFORMATION



HONOR AND DISTINGUISHED UNDERGRADUATE STUDENTS

FALL 2015

	Undergraduate Enrolled Students	Honor Students		Distinguished Students	
		Number of Students	% of Enrolled Students	Number of Students	% of Enrolled Students
School of Architecture and Design	1,017	191	19%	183	18%
School of Arts and Sciences	2,206	281	13%	434	20%
Adnan Kassar School of Business	2,201	242	11%	388	18%
School of Engineering	1,448	131	9%	228	16%
Alice Ramez Chagoury School of Nursing	97	13	13%	12	12%
School of Pharmacy	428	83	19%	128	30%
No College Designated	156	4	3%	4	3%
Total	7,553	945	13%	1,377	18%

HONOR AND DISTINGUISHED UNDERGRADUATE STUDENTS

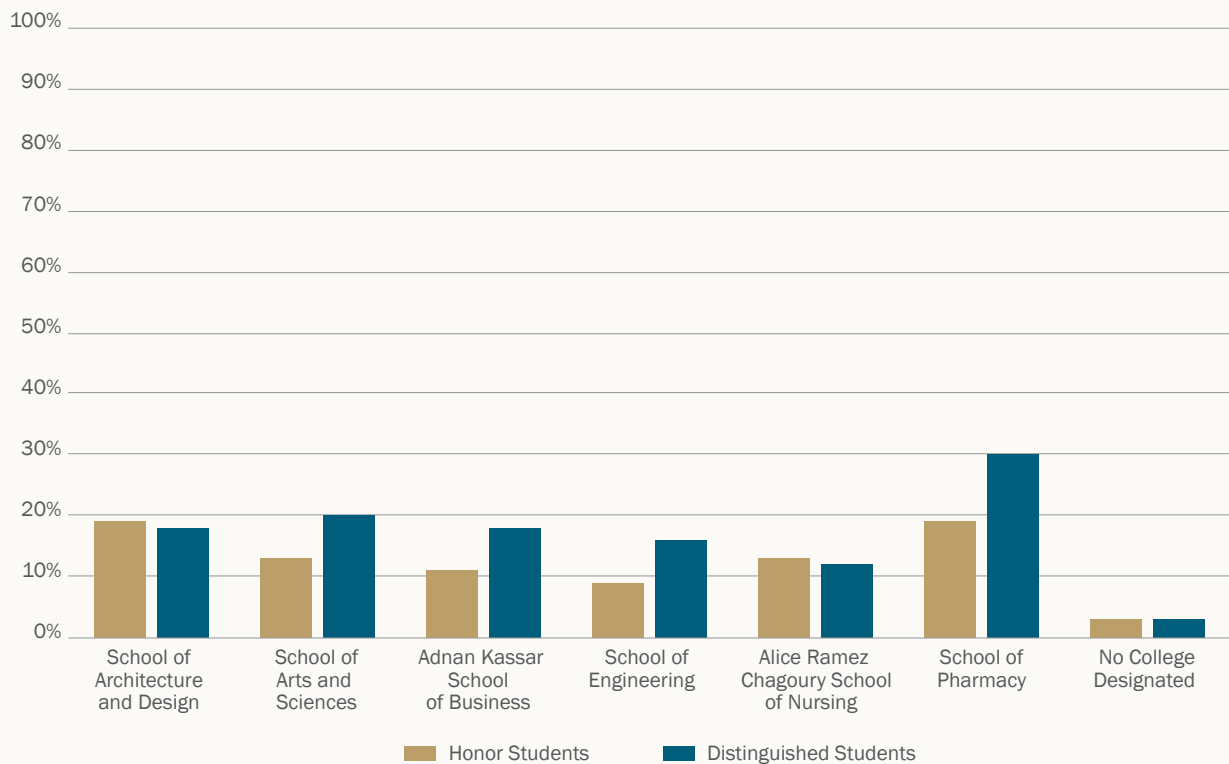

HONOR, DISTINCTION AND HIGH DISTINCTION GRADUATING STUDENTS

ACADEMIC YEAR 2015-2016*

	Graduating Students	Honor		Distinction		High Distinction	
		Number of Students	% of Graduating Students	Number of Students	% of Graduating Students	Number of Students	% of Graduating Students
School of Architecture & Design	238	44	18%	24	10%	1	0%
School of Arts & Sciences	471	82	17%	54	11%	28	6%
Adnan Kassar School of Business	715	104	15%	62	9%	33	5%
School of Engineering	237	33	14%	24	10%	16	7%
Alice Ramez Chagoury School of Nursing	21	7	33%	3	14%	1	5%
School of Pharmacy	69	31	45%	12	17%	2	3%
Total	1,751	301	17%	179	10%	81	5%

* Includes only undergraduate students.

HONOR, DISTINCTION AND HIGH DISTINCTION GRADUATING STUDENTS

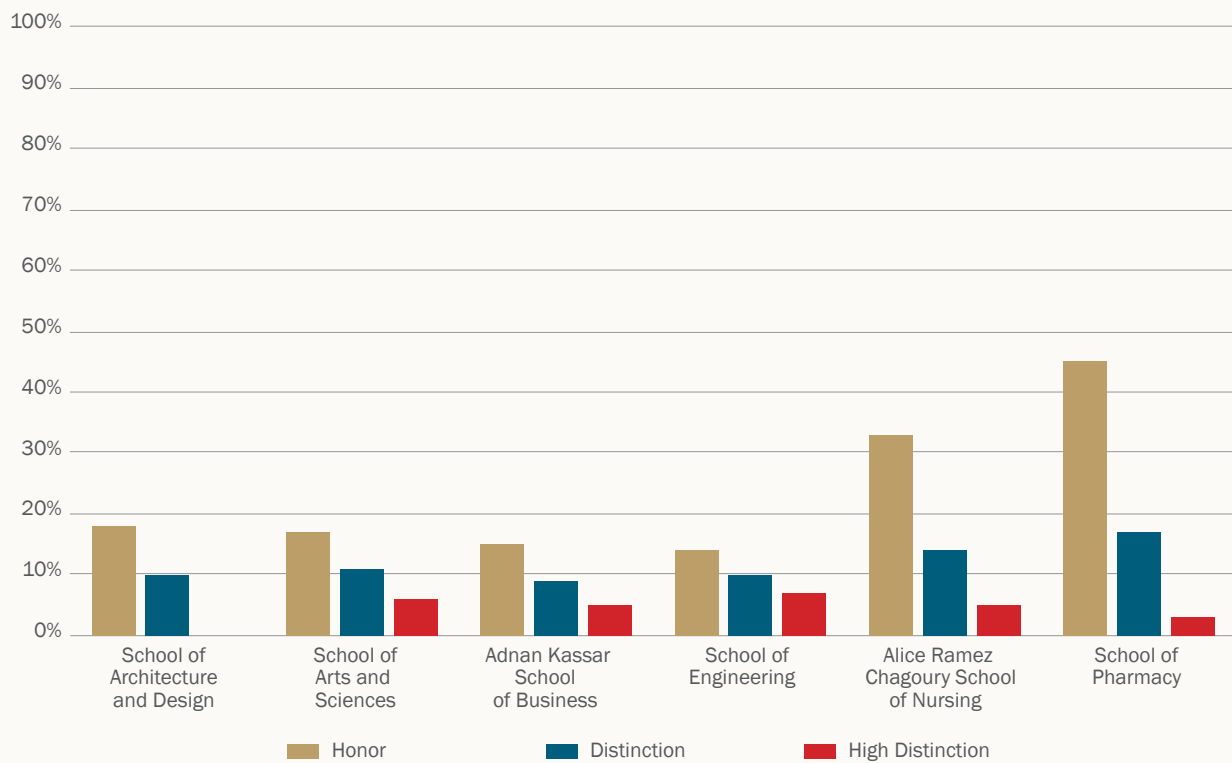

STUDENT FINANCIAL AID PROGRAM

ACADEMIC YEAR 2015-2016

Type	Number of Awards	Amount in \$
Work Aid	2,403	4,495,890
Loans	1,521	1,293,342
Grants	3,251	16,132,291
Merit Scholarship	69	1,389,025
Graduate Assistantship	265	967,205
Student Employment	585	852,107
Dependents Grants	104	2,334,000
Total	8,198	27,463,860

* Duplicates occur at the level of number of awards as a student may benefit from more than one type of financial aid.

STUDENT FINANCIAL AID PROGRAM

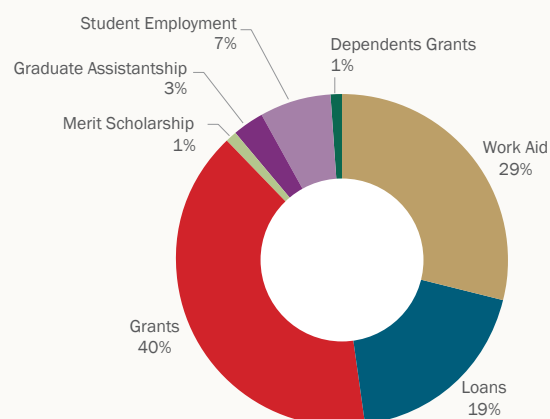

DISTRIBUTION OF FINANCIAL AID AWARDS

Percent of Tuition	Number of Students	Percent of Total Students	Total Financial Aid Amount in \$
30% or less of tuition	1,576	43%	4,931,696
Between 30% and 50% of tuition	1,174	32%	7,293,350
50% or more of tuition	917	25%	12,142,297
Total	3,667	100%	24,367,343

DISTRIBUTION OF FINANCIAL AID AWARDS

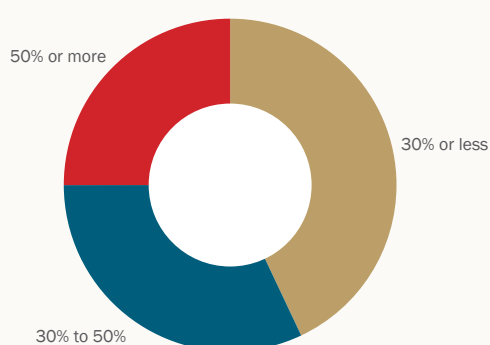

TRENDS IN FINANCIAL AID BUDGET (in \$)

ACADEMIC YEAR 2015-2016

Type	2011-2012	2012-2013	2013-2014	2014-2015	2015-2016
Work Aid	4,413,000	4,508,000	4,778,481	4,495,890	4,495,890
Loans	2,100,000	2,102,310	2,228,451	1,293,342	1,293,342
Grants	5,612,368	7,254,899	8,779,619	13,632,291	16,132,291
Merit Scholarship	1,200,000	1,260,000	1,335,600	1,389,025	1,389,025
Graduate Assistantship	1,248,750	954,450	864,050	967,205.00	967,205.00
Student Employment	716,750	696,290	821,734	852,107	852,107
Dependent's Grants	1,529,050	1,702,200	2,062,721	2,334,000	2,334,000
TOTAL	16,819,918	18,478,149	20,870,656	24,963,860	27,463,860

TRENDS IN FINANCIAL AID BUDGET (in \$)

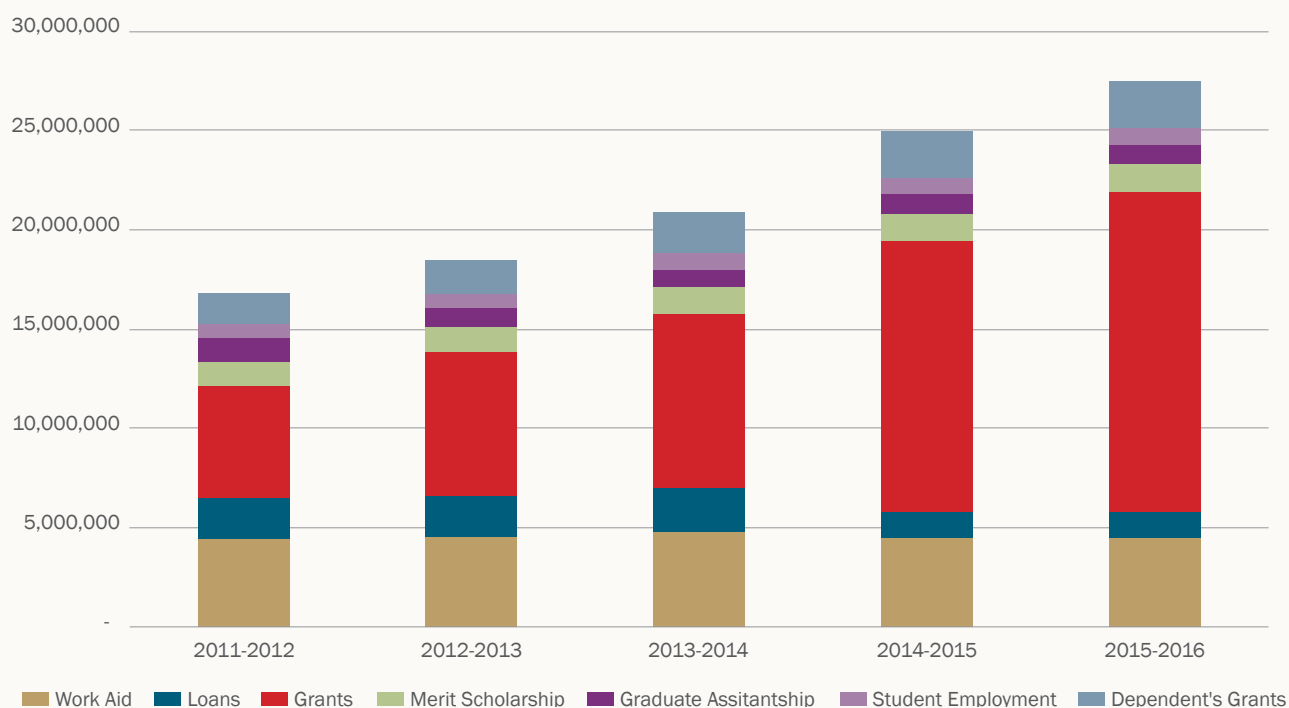

SCHOLARSHIPS

ACADEMIC YEAR 2015-2016

Scholarship Type	Number of Students Receiving Scholarship
Athletic Scholarship	83
Entrance Scholarship	240
Honor Scholarship	709
Merit Scholarship*	90
MEPI*	53
USAID-USP*	213

*Scholarships are 100% of tuition fees

TUITION AND FEES

ACADEMIC YEAR 2016-2017

The average undergraduate tuition for the academic year 2016-2017 is \$16,220 per year and the average graduate tuition is \$13,742 per year. Annual tuition fees for doctoral/professional practice programs amount to \$30,430 for students in the School of Medicine and \$23,800 for Pharm.D. students. Tuition varies depending on the degree program.

PROGRAM	UNDERGRADUATE Per Term Rate (*)	Per Credit Rate
SCHOOL OF ARCHITECTURE & DESIGN		
Undergraduate Program		
Architecture	\$9,195	\$770
Fashion Design	\$9,195	\$770
Fine Arts	\$9,195	\$770
Graphic Design	\$9,195	\$770
Interior Architecture	\$9,195	\$770
Interior Design	\$9,195	\$770
Graduate Program (**)		
Mutaz & Rada Sawwaf M.A. in Islamic Art and Architecture	-	\$785
SCHOOL OF ARTS AND SCIENCES		
Undergraduate programs		
Intensive English	\$7,125	\$595
Freshman	\$7,560	\$630
Arts		
Arabic Language and Literature	\$7,560	\$630
Bridge – Arts	\$7,560	\$630
Communication Arts	\$8,325	\$695
Education	\$7,560	\$630
English	\$7,560	\$630
History	\$7,560	\$630
Philosophy	\$7,560	\$630
Political Science	\$7,560	\$630
Psychology	\$7,560	\$630
Social Work	\$7,560	\$630
Teaching Diploma	\$7,560	\$630
Translation	\$7,560	\$630
Sciences		
Bioinformatics	\$8,325	\$695
Biology	\$8,325	\$695

Bridge – Sciences	\$8,325	\$695
Chemistry	\$8,325	\$695
Computer Science	\$8,325	\$695
Dietetics Internship	-	\$690
General Science	\$8,325	\$695
Mathematics	\$8,325	\$695
Nutrition	\$8,325	\$695
Nutrition and Dietetics (Coordinated Program)	-	\$690
Undecided	\$8,325	\$695

External Degree Program

Excelsior College Degree	\$8,325	\$695
--------------------------	---------	-------

Graduate programs (**)

Arts

Education	-	\$710
Interdisciplinary Gender Studies	-	\$710
International Affairs	-	\$710
Migration Studies	-	\$710

Sciences

Molecular Biology	-	\$725
Computer Science	-	\$725

ADNAN KASSAR SCHOOL OF BUSINESS

Undergraduate Program

Bridge program -SOB	\$8,900	\$740
---------------------	---------	-------

Graduate Program (**)

EMEA - Economics	-	\$785
Executive Master of Business Administration (**)	-	\$800
LL.M. in Business Law		\$785
M.A. in Applied Economics		\$785
Master of Business Administration (M.B.A.)		\$785
QBA (Remedial MBA Course)	-	\$785

OFFICE OF GRADUATE STUDIES & RESEARCH

Inter-school Program

Executive M.A. in Actuarial Science	-	\$800
-------------------------------------	---	-------

SCHOOL OF ENGINEERING**Undergraduate Program**

Civil Engineering	\$9,115	\$760
Computer Engineering	\$9,115	\$760
Industrial Engineering	\$9,115	\$760
Electrical Engineering	\$9,115	\$760
Mechanical Engineering	\$9,115	\$760
Petroleum Engineering	\$9,115	\$760

Graduate Program ()**

Civil and Environmental Engineering	-	\$800
Computer Engineering	-	\$800
Industrial Engineering and Engineering Management	-	\$800

ALICE RAMEZ CHAGOURY SCHOOL OF NURSING**Undergraduate Program**

New students AY 2016-2017	\$6,450	\$540
Continuing students AY 2015-2016	\$6,084	\$510
Continuing students AY 2014-2015	\$6,084	\$510
Continuing students AY 2013-2014	\$5,950	\$500
Continuing students AY 2012-2013	\$5,650	\$470

SCHOOL OF PHARMACY

Undergraduate Program	\$9,750	\$815
-----------------------	---------	-------

OTHER

Special Students	\$9,750	\$810
------------------	---------	-------

Doctoral Research Fees

Sciences***	\$4,250	-
Humanities***	\$1,100	-

New York Academic Center

New York Academic Center	-	\$900
--------------------------	---	-------

PROGRAM	ANNUAL TUITION
---------	----------------

GILBERT AND ROSE-MARIE CHAGOURY SCHOOL OF MEDICINE

M.D. Program

New students AY 2016-2017	\$30,430
Continuing students AY 2015-2016	\$28,704
Continuing students AY 2014-2015	\$28,704
Continuing students AY 2013-2014	\$27,600
Continuing students AY 2012-2013	\$26,250
Continuing students AY 2011-2012	\$25,235

SCHOOL OF PHARMACY

Doctor of Pharmacy - Pharm.D.	\$23,800
-------------------------------	----------

(*) 12 or more credit hours per term

(**) Graduate Programs per credit

(***) Research Doctoral fees are offered to PhD candidates of other universities using the LAU labs.

Exchange rate: 1 US Dollar = Lebanese Pounds 1,507.50

STUDENT HOUSING

FALL 2016

	Number of Rooms Available	Number of Residents	Number of Rooms Occupied	Occupancy Rate
--	---------------------------	---------------------	--------------------------	----------------

RESIDENCE HALL FOR FEMALES

Beirut campus

Orme-Gray Residence Hall	39	56	32	82%
Sam's Off –Campus (LAU-sponsored)	27	58	27	100 %

Byblos campus

Residence Hall Block B	55	102	55	100%
Maatouk Building (Leased)	28	49	26	93%
Nacouzi (LAU-sponsored)	20	27	14	70%

RESIDENCE HALL FOR MALES

Beirut campus

Capital Suites Residence Hall (Leased)	19	41	18	95%
Sam's Off –Campus (LAU-Sponsored)	12	18	12	100 %

For Families

Byblos campus

Residence Hall Block B	53	92	52	98%
Residence Hall Block C	24	45	24	100%

Average Housing Fees per Year AY 2016-2017

	Beirut campus	Byblos campus	University wide
Single Room	\$9,265	\$6,270	\$7,768
Shared Room	\$6,130	\$4,177	\$5,154

CLASS SIZE

FALL 2016

Schedule Type	1 – 20	21 – 30	31 – 40	41 – 50	Above 50
Lab	229	51	1	-	1
Language	45	207	8	1	-
Lecture	392	234	343	152	11
Seminar	4	7	-	-	-
Studio	207	13	-	-	-
Total	877	512	352	153	12

CLASS SIZE

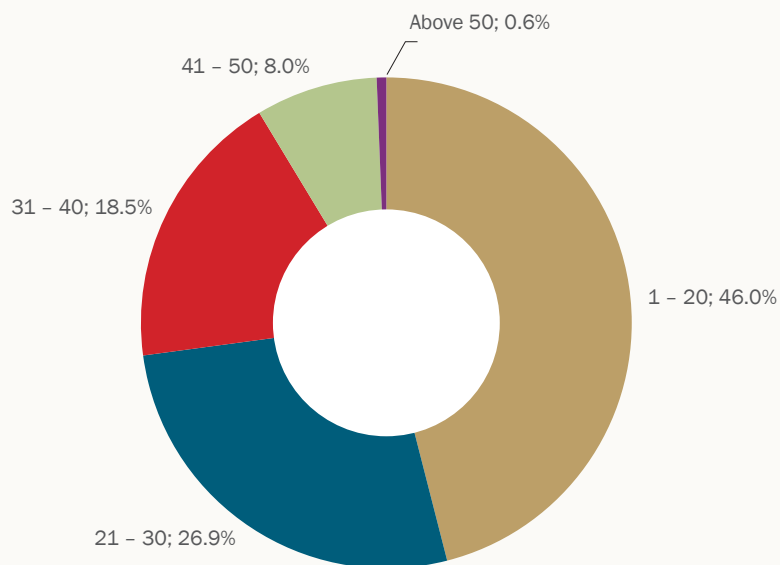

LIBRARY AND OTHER INFORMATION RESOURCES

ACADEMIC YEAR 2015-2016

AFFILIATIONS

The Lebanese American University maintains library affiliations with local, regional and international associations and organizations. These include:

- > The Lebanese Library Association, since 1995;
- > The American Library Association, since 1985;
- > American International Consortium of Academic Libraries (AMICAL), since 2004; AMICAL is an international consortium of American-model, liberal arts institutions of higher learning. Our mission is to advance learning, teaching and research through the collaborative development of library and information services and curricular resources at member institutions;
- > Lebanese Academic Library Consortium (LALC), since 2002 (four private institutions — the American University of Beirut, the Lebanese American University, Notre-Dame University and the University of Balamand— initially established the Lebanese Academic Library Consortium (LALC), the first library consortium in Lebanon aimed at cooperating in subscriptions to one or more online resources, and have since been joined by Université Saint-Esprit de Kaslik, University Saint Joseph, Beirut Arab University and Haigazian University);
- > The Lebanese Interlibrary Loan/Document Delivery Services consortium (LIDS), since 2007 (established by LAU in cooperation with Kaslik University, Notre Dame University and University of Balamand, and recently joined by the United Nations Economic and Social Commission for Western Asia - Commission of Lebanon (ESCWA), Haigazian University, Middle East University, Beirut Arab University, American University of Beirut and Banque Du Liban or Lebanese Central Bank);
- > OCLC, since 2008 (a non-profit library service and research worldwide organization in which almost 25,900 libraries, archives and museums in 170 countries are members.); thanks to a Libraries Very Interested in Sharing (LVIS) agreement signed through OCLC, LAU libraries can now share resources with more than 4000 libraries around the world for free).

Library and Other Information Resources

EXPENDITURES / FTE STUDENT

Materials	\$252.61
Salaries & Wages	\$231.64
Other Operating	\$41.67

COLLECTIONS

Total print volumes	358,704
Electronic books	364,205
Print/microform serial subscriptions (title number)	589
Print/microform serial subscriptions (volume number)	58,620
Full-text electronic journals	72,705
Microforms – Byblos Campus	12 titles in 150 reels
Total media materials	14,326

PERSONNEL (FTE)

Librarians – Beirut Campus	9.0
Librarians – Byblos Campus	6.0
Other Personnel – Beirut Campus	13.0
Other Personnel – Byblos Campus	7.0

LIBRARY INSTRUCTION

Total Sessions – Beirut Campus	10
Total Sessions – Byblos Campus	54
Total Attendance – Beirut Campus	89
Total Attendance – Byblos Campus	495

Library and Other Information Resources

REFERENCE AND RESERVES

In-person reference questions/day	47
Virtual reference questions/day	302
E-reserves: courses supported	616
E-reserves: items on e-reserve	8,897

CIRCULATION (DOES NOT INCLUDE RESERVES)

Total/FTE student	23.97
Total number of online searches/FTE	31.50
Annual basis: Number of hits to library website	423,366
Semester basis: Number of hits to library website	169,346
Student borrowing through consortia or contracts	0.30

AVAILABILITY / ATTENDANCE

Hours of operation/week – Beirut campus	97.5 hours
Hours of operation/week – Byblos campus	82 hours
Gate counts/year – Beirut campus	558,470
Gate counts/year – Byblos campus	416,169

URL of Information Literacy Reports

libguides.lau.edu.lb

INFORMATION TECHNOLOGY RESOURCES

ACADEMIC YEAR 2015-2016

Information Technology Resources

COURSE MANAGEMENT SYSTEM

Number of classes using the system	1,176
Number of students (having seats) on system	3

BANDWIDTH

On-Campus Network	10 Gbps
Off-Campus Access – Commodity Internet	526 Mbps
Wireless Protocol(s)	802.11 b/g/n

NETWORK

Percent of residence halls connected to network

Wired	100%
Wireless	100%

Percent of classrooms connected to network

Wired	100%
Wireless	100%
Public wireless ports	5,633
Public computers connected to network	1,286
Public computers connected to network in libraries	357

MULTIMEDIA CLASSROOMS (PERCENT)

Beirut campus	100%
Byblos campus	100%

SMART CLASSROOMS

Beirut campus	77
Byblos campus	70
New York campus	10

PUBLIC COMPUTERS

Beirut campus	590
Byblos campus	696

IT PERSONNEL (FTE)

Beirut campus	31.0
Byblos campus	12.0

Software Systems and Versions

Students	Banner 8.6.7, Blackboard 9, Starfish Retention, Portal (Sharepoint 2010), Turnitin 1707, Office 365, TK20, Blue
Finances	E-business Suite 12.1.3
Human Resources	E-business Suite 12.1.3, SuccessFactors 12, Portal (Sharepoint 2010)
Advancement	Raiser's edge 7.92, NetCommunity 6.55
Library	Olib 9 SP6, Ereserve 5.6, Print Management Plus 8.0, Annahar
Portfolio management	Internally developped for the school of Pharmacy
Interactive Video Conferencing	Hitachi StarBoard
Lecture Capture	Panopto 5.3

STUDENT CLUBS

Clubs are initiated and organized by students, for students, and focus on a wide range of interests including academic majors, culture, sports, human rights and the arts. They provide students with opportunities to engage in extracurricular pursuits and hobbies and to establish diverse relationships, thereby contributing to LAU's goal of developing the whole person.

Beirut Campus	Byblos Campus
Accounting Club	.Net Student Hub Club
Animal Care Club	180 Degrees NGO Consulting Club
Armenian Club	American Society of Civil Engineering Club (ASCE)
Astronomy Club	American Society of Mechanical Engineers Club (ASME)
Civic Welfare Club	Armenian Club
Debate Club	Artificial Intelligence and Cognitive Science Club (AICS)
Entrepreneurship Club	Association for Computer Machinery Club (ACM)
Event Organization Club	Astronomy Club
Finance Club	Civic Welfare Club
Fitness Club	Consulting Club
Football Fan Club	Dance Club
Hiking & Camping Club	Economics Club
Human Rights Club	Engineers Without Borders (EWB)
I in Ethics Club	Environmental Club
International Affairs Club	First Responder Club
Music Club	IEEE-Student Branch
Nutrition Club	IISE(Institute of Industrial and Systems Engineers) Club
Palestinian Cultural Club	International Affairs Club
Photography Club	International Students' Association
Pre-Med Club	Medical Students Association (MSA)- Byblos Club
Red Cross Club	Music Club
Safety Awareness Club	NAPHAS Club
Social Work Club	Nursing Club
Syrian Cultural Club	Nutrition Club
UNESCO Club	Palestinian Club
Psychology Club	Photography Club

Beirut Campus	Byblos Campus
IT Club	Pioneers of Hope
Intersectional Feminist	Premedical Society Club
Environment Club	Psychology Club
Saudi Arabian Cultural Club	Robotics Club
Japanese Group	ROTARACT Club
Brazilian Club	Social-Campus Life Club
Aie Club	Student Volunteering Club
Arabic Literature Club	Tomorrow's Leaders Club
Mathematics Club	LAU People's Society
Cinema Club	
Think Tank Club	
Design Club	
Economics Club	
Parkour Club	
Citizenship Club	

CENTERS AND INSTITUTES

The Lebanese American University boasts a total of 18 specialized centers and institutes, offering vast opportunities for research and training. These centers and institutes hold conferences, workshops, seminars and community outreach programs throughout the year, providing specialized knowledge, training and access to information and resources to students, researchers, faculty and professionals around the globe.

Centers and Institutes

Center for Lebanese Heritage

University Assessment Cluster

CISCO Institute

Institute for Banking and Finance

Institute for Human Genetics

Institute of Human Resources

Institute for Migration Studies

Institute for Women's Studies in the Arab World

Institute of Family and Entrepreneurial Business

Institute of Hospitality and Tourism Management Studies

Institute of Islamic Art and Architecture

Software Institute

Summer Institute for Intensive Arabic Language and Culture

Teacher Training Institute

Urban Planning Institute

Institute for Social Justice and Conflict Resolution

Center for Lebanese Studies

Center for Teaching and Learning

FACULTY AND STAFF



FULL-TIME FACULTY BY GENDER AND SCHOOL

FALL 2016

	Female	Male	Total
School of Architecture and Design	14	19	33
School of Arts and Sciences	71	62	133
Adnan Kassar School of Business	21	45	66
School of Engineering	6	28	34
Gilbert and Rose-Marie Chagoury School of Medicine	8	6	14
Alice Ramez Chagoury School of Nursing	8	2	10
School of Pharmacy	12	8	20
Total	140	170	310

FULL-TIME FACULTY BY GENDER AND SCHOOL

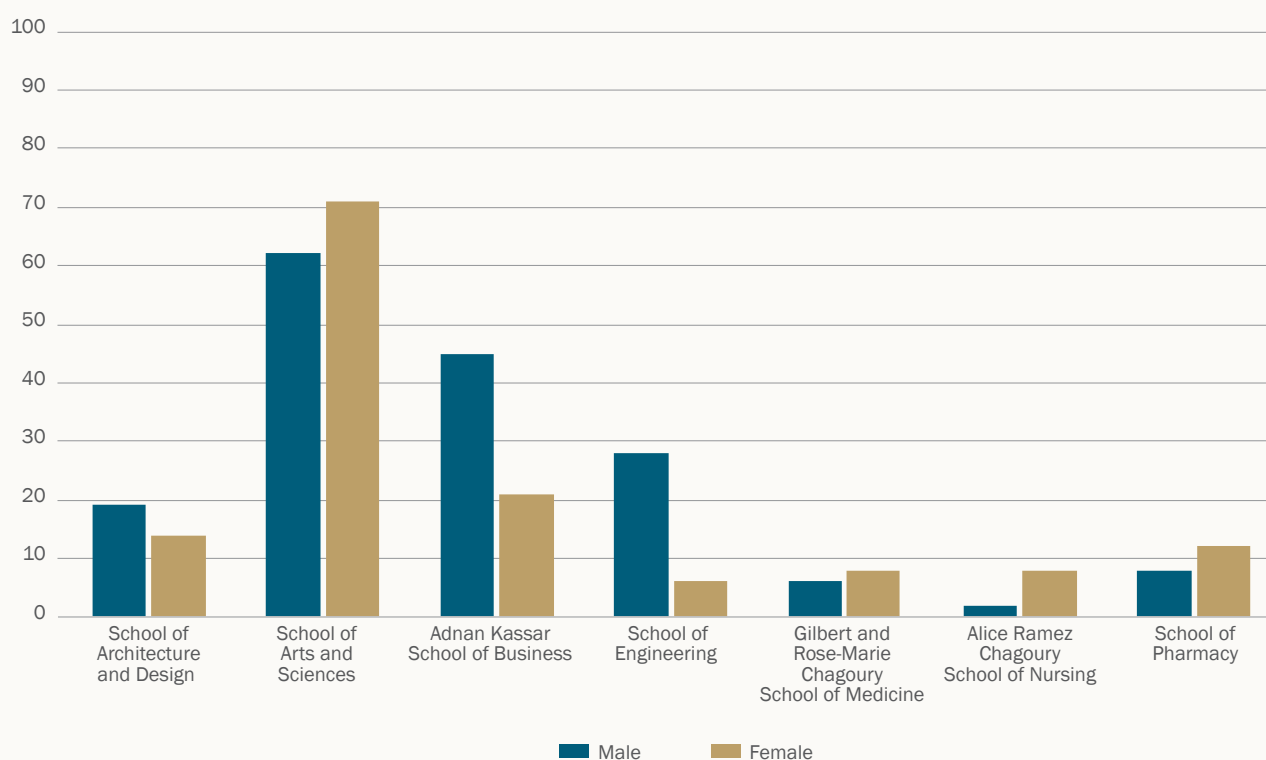

PHYSICIANS AT LAU Medical Center-Rizk Hospital

ACADEMIC YEAR 2016-2017

	Female	Male	Total
Full-Time Physicians	20	37	57
Part-Time Physicians	28	59	87

FULL-TIME FACULTY BY RANK, GENDER AND SCHOOL

FALL 2016

	Gender	Professor	Associate Professor	Assistant Professor	Lecturer	Senior Instructor	Instructor	Assistant Instructor	Total
School of Architecture and Design	Female	-	4	6	4	-	-	-	14
	Male	1	5	7	6	-	-	-	19
School of Arts and Sciences	Female	4	25	19	3	6	14	-	71
	Male	9	25	14	4	7	3	-	62
Adnan Kassar School of Business	Female	-	5	6	6	-	4	-	21
	Male	5	12	22	2	1	2	1	45
School of Engineering	Female	-	2	4	-	-	-	-	6
	Male	5	14	9	-	-	-	-	28
Gilbert and Rose-Marie Chagoury School of Medicine	Female	1	1	6	-	-	-	-	8
	Male	1	1	3	-	-	1	-	6
Alice Ramez Chagoury School of Nursing	Female	1	1	2	-	-	4	-	8
	Male	-	-	-	-	-	2	-	2
School of Pharmacy	Female		5	7	-	-	-	-	12
	Male	1	5	2	-	-	-	-	8
Total	Female	6	43	50	13	6	22		140
	Male	22	62	57	12	8	8	1	170
	Total	28	105	107	25	14	30	1	310

FULL-TIME FACULTY BY RANK

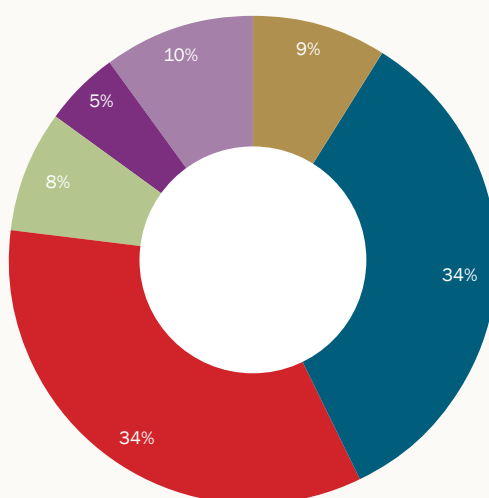

■ Professor
 ■ Associate Professor
 ■ Assistant Professor
 ■ Lecturer
 ■ Senior Instructor
 ■ Instructor
 ■ Assistant Instructor

TENURE STATUS OF FULL-TIME FACULTY BY SCHOOL

FALL 2016

	Tenured		Non-Tenured		Total	
	Count	% of Total	Count	% of Total	Count	% of Total
School of Architecture and Design	6	1.9%	27	8.7%	33	10.6%
School of Arts and Sciences	46	14.8%	87	28.1%	133	42.9%
Adnan Kassar School of Business	15	4.8%	51	16.5%	66	21.3%
School of Engineering	20	6.5%	14	4.5%	34	11.0%
Gilbert and Rose-Marie Chagoury School of Medicine	2	0.6%	12	3.9%	14	4.5%
Alice Ramez Chagoury School of Nursing	1	0.3%	9	2.9%	10	3.2%
School of Pharmacy	5	1.7%	15	4.8%	20	6.5%
Total	95	30.6%	215	69.4%	310	100%

TENURE STATUS OF FULL-TIME FACULTY

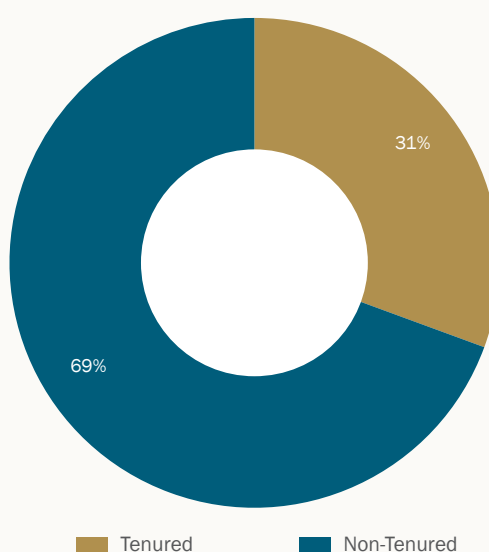

TENURE STATUS OF FULL-TIME FACULTY BY RANK

FALL 2016

	Tenured		Non-Tenured		Total	
	Count	% of Total	Count	% of Total	Count	% of Total
Professor	16	5.1%	12	3.9%	28	9.0%
Associate Professor	79	25.5%	26	8.4%	105	33.9%
Assistant Professor	-	-	107	34.5%	107	34.5%
Lecturer	-	-	25	8.1%	25	8.1%
Senior Instructor	-	-	14	4.5%	14	4.5%
Instructor	-	-	30	9.7%	30	9.7%
Assistant Instructor	-	-	1	0.3%	1	0.3%
Total	95	30.6%	215	69.4%	310	100%

HIGHEST DEGREE EARNED BY FULL-TIME FACULTY

FALL 2016

Rank	Doctoral		Master's		Bachelor's		Total	
	Count	% of Total	Count	% of Total	Count	% of Total	Count	% of Total
Professor	28	9.0%	-	-	-	-	28	9.0%
Associate Professor	99	32.0%	6	1.9%	-	-	105	33.9%
Assistant Professor	95	30.6%	11	3.6%	1	0.3%	107	34.5%
Lecturer	9	2.9%	14	4.5%	2	0.7%	25	8.1%
Senior Instructor	-	-	13	4.2%	1	0.3%	14	4.5%
Instructor	1	0.3%	29	9.4%	-	-	30	9.7%
Assistant Instructor	-	-	1	0.3%	-	-	1	0.3%
Total	232	74.8%	74	23.9%	4	1.3%	310	100%

HIGHEST DEGREE EARNED BY FULL-TIME FACULTY

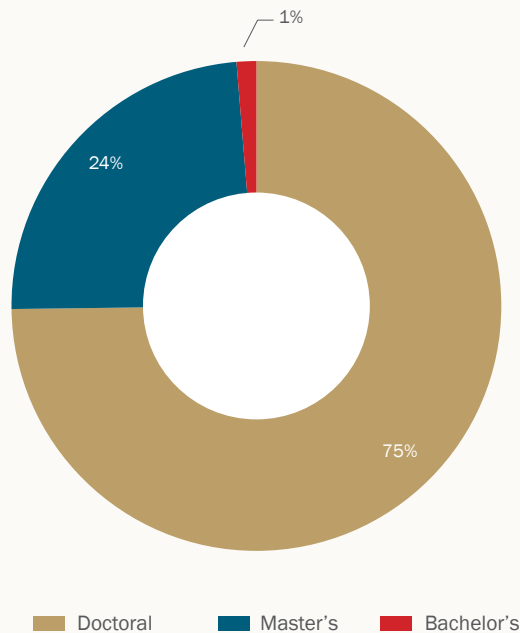

FULL-TIME FACULTY WITH DOCTORAL DEGREES

FALL 2016

	Count in School	Percent in School	Percent of Total
School of Architecture and Design	8	24.2	3.4
School of Arts and Sciences	101	75.9	43.5
Adnan Kassar School of Business	52	78.8	22.4
School of Engineering	34	100.0	14.7
Gilbert and Rose-Marie Chagoury School of Medicine	14	100.0	6.0
Alice Ramez Chagoury School of Nursing	4	40.0	1.7
School of Pharmacy	19	95.0	8.2
Total	232	74.8	100

FULL-TIME FACULTY AGE RANGE BY RANK

FALL 2016

	20 - 29	30 - 39	40 - 49	50 - 59	60 and above
Professor	-	-	-	15	13
Associate Professor	-	20	34	34	17
Assistant Professor	4	59	26	15	3
Lecturer	1	3	4	10	7
Senior Instructor	-	-	2	9	3
Instructor	2	10	7	5	6
Assistant Instructor	-	1	-	-	-
Total	7	93	73	88	49

FULL-TIME FACULTY BY NATIONALITY

FALL 2016

	Female		Male	
	Count	Percent of Total Faculty	Count	Percent of Total Faculty
Lebanese	97	31.30	105	33.90
International	43	13.80	65	21.00
Total	140	45.10	170	54.90

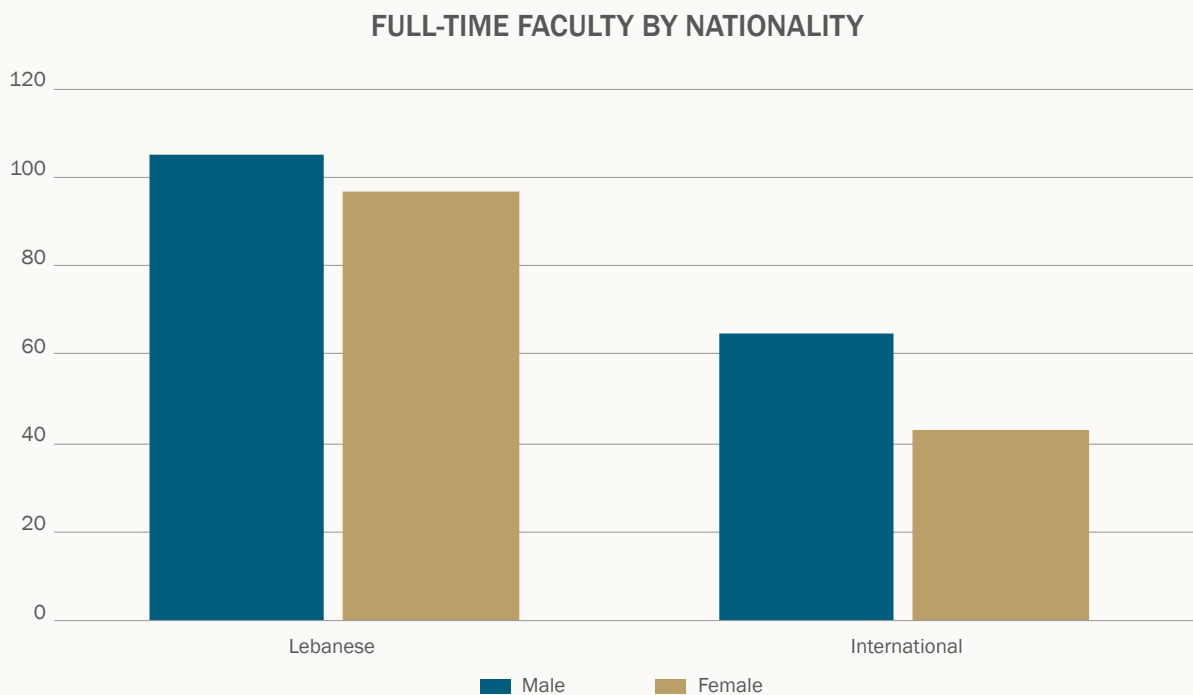

FULL-TIME FACULTY AVERAGE BASIC SALARIES BY RANK (IN \$)

FALL 2016

Rank	Average Basic Salary
Professor	\$128,857
Associate Professor	\$85,779
Assistant Professor	\$65,407
Lecturer	\$63,988
Senior Instructor	\$60,853
Instructor	\$43,832
Assistant Instructor	\$34,271

PART-TIME FACULTY BY SCHOOL AND GENDER

FALL 2016

	Female	Male	Total
School of Architecture and Design	48	37	85
School of Arts and Sciences	174	111	285
Adnan Kassar School of Business	28	43	71
School of Engineering	18	36	54
Alice Ramez Ghagoury School of Nursing	2	2	4
School of Pharmacy	10	1	11
Total	274	229	503

* Duplicate headcounts occur between schools as faculty may teach in two different schools, yet the total headcount is unduplicated.

PART-TIME FACULTY BY SCHOOL

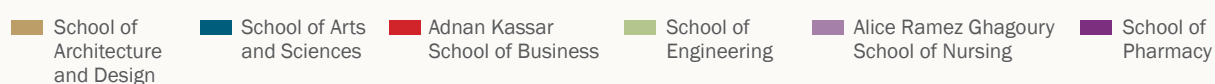
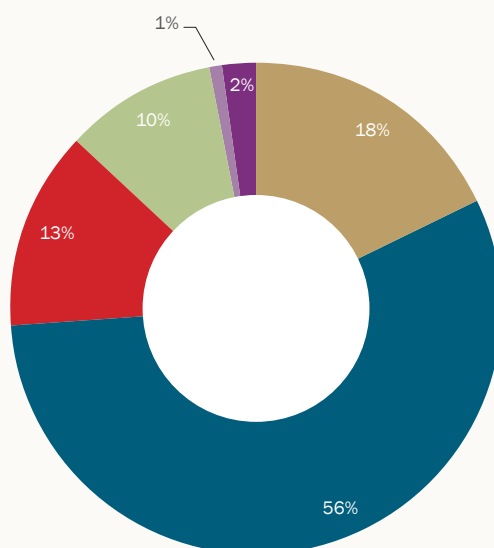

FACULTY FTE BY SCHOOL

FALL 2016

School	FTE
School of Architecture and Design	61.3
School of Arts and Sciences	228.0
Adnan Kassar School of Business	89.7
School of Engineering	52.0
Gilbert and Rose-Marie Chagoury School of Medicine	100.0
Alice Ramez Ghagoury School of Nursing	11.3
School of Pharmacy	23.7
Total	566.0

STUDENT-FACULTY RATIO

FALL 2016

Total Students FTE	7,869.0
Total Faculty FTE	566.0
Student-Faculty Ratio	14 to 1

* Students FTE = full-time students + 1/3 part-time students

** Faculty FTE = full-time faculty + 1/3 part-time faculty

*** Student-Faculty Ratio = Students FTE / Faculty FTE

STAFF BY EMPLOYMENT TYPE AND GENDER

FALL 2016

	Full-Time Staff			Part-Time Staff	Total Staff
	Management	Professional	Non-Professional		
Female	35	251	40	102	428
Male	46	128	118	77	369
Total	81	379	158	179	797

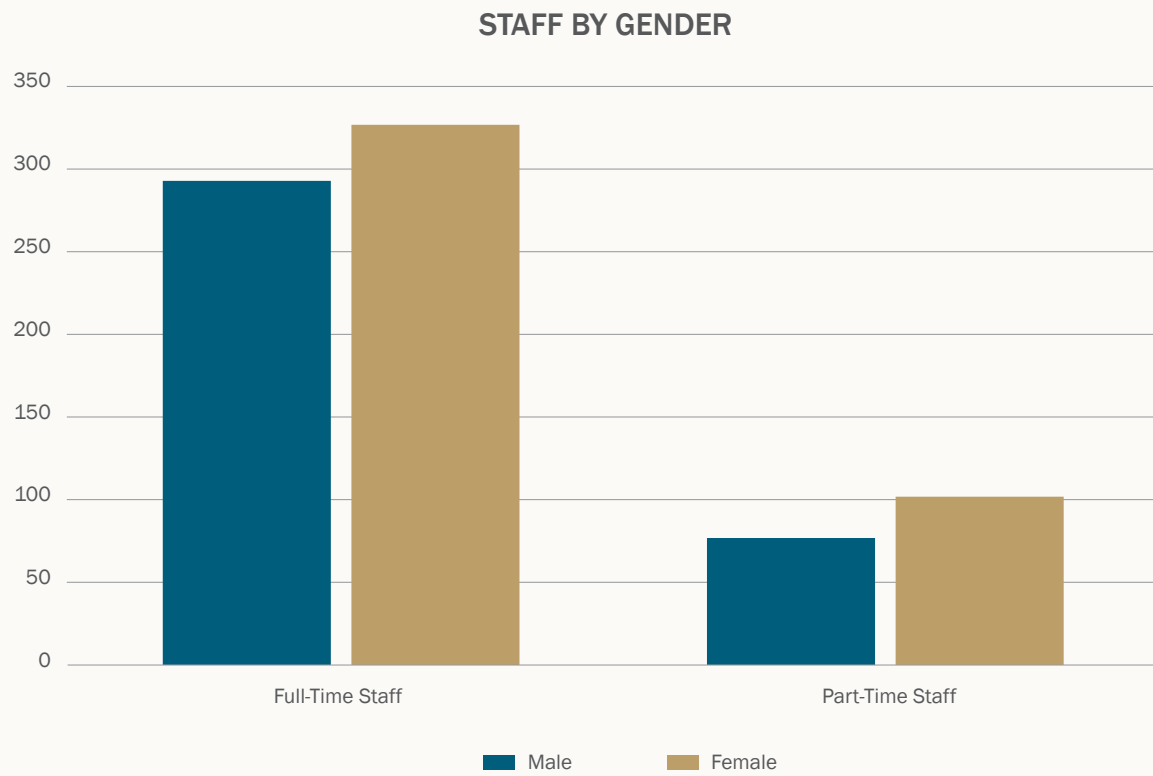

ALUMNI



ALUMNI CHAPTERS

ALUMNI ASSOCIATION BOARD

Executive Committee

Officer	Title
Doha El Zein Halawi	President
Majdi Awkal	Vice President
Elias Darwiche	Secretary / Treasurer

Members

Naim Stephan	President of the Abu Dhabi Chapter
Najdat Wannes	President of the Aleppo Chapter
Sana Jeha Cherfan	President of the Athens Chapter
-	President of the Atlanta Chapter
Rushdi Kikhia	President of the Bahrain Chapter
Bashir Sakka	President of the Beirut Chapter
Hala Mikati Jabre	President of the BCW Chapter
Zeina Khalifeh Deriane	President of the Byblos Chapter
-	President of the Chicago Chapter
Fadi Abu Jrab	President of the Damascus Chapter
Hiba Yazbeck Wehbe	President of the Detroit Chapter
Saad El Zein	President of the Dubai & Northern Emirates Chapter
Wassim El Dorra	President of the Eastern Province Chapter
-	President of the Ghana Chapter
-	President of the Houston Chapter
	President of the Jeddah Chapter
Suhair Alami Masri	President of the Jordan Chapter
Yumna Halabi Salameh	President of the Kuwait Chapter
	President of the London Chapter
Rami Zein	President of the Montreal Chapter
Rand Ghayad	President of the New England Chapter
-	President of the New York, New Jersey Chapter
-	President of the Nigeria Chapter
-	President of the North Florida Chapter
-	President of the North Lebanon Chapter
Hana Rustom Archbold	President of the Northern California Chapter
Carla Khalil Zein	President of the Oman Chapter
	President of the Ottawa Chapter

Hanadi Khalil Tellier	President of the Paris Chapter
Wassim AlDayah	President of the Qatar Chapter
Marwan Ad-Daoud	President of the Riyadh Chapter
Joe Hawa	President of the School of Engineering Chapter
-	President of the School of Pharmacy Chapter
Noushin Maktabi Issa	President of the Seattle, Washington State Chapter
Majdi H. Awkal	President of the South Lebanon Chapter
Rowaida Bourji	President of the Southern California Chapter
-	President of the South Florida Chapter
Taline Ouzounian Avakian	President of the Switzerland Chapter
Dina Jadaa	President of the Toronto Chapter
Fidaa Al Fakih	President of the USP Chapter
Gizele Akoury Azar	President of the Washington DC Chapter

Alumni Chapters by Region	Number of Chapters
Lebanon	8
Arab World	12
Europe	4
Africa	2
United States and Canada	15
Total Chapters	41

ALUMNI BY GENDER

Alumni by Gender	Number of Alumni
Female Alumni	22,626
Male Alumni	18,030
Total Alumni	40,656

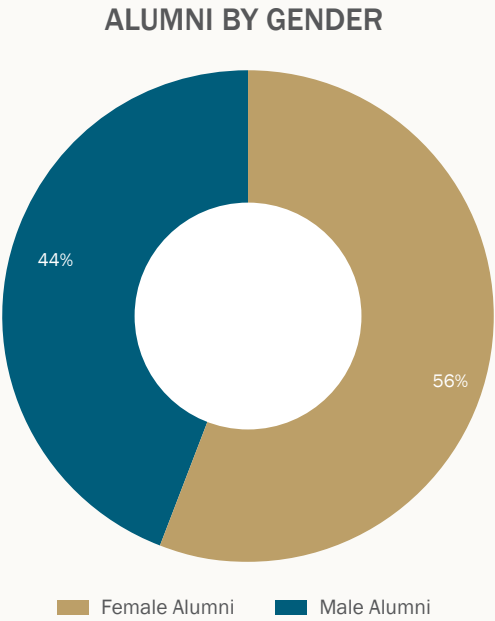

ALUMNI BY RESIDENCE

Country of Residence	Number of Alumni	Country of Residence	Number of Alumni
Algeria	2	Mexico	6
Argentina	1	Monaco	1
Australia	52	Morocco	9
Austria	5	Mozambique	1
Bahrain	144	New Zealand	3
Belgium	19	Nigeria	23
Benin	1	Norway	3
Brazil	11	Oman	54
Canada	398	Pakistan	6
China	1	Palestine	164
Colombia	3	Panama	15
Cyprus	99	Philippines	4
Denmark	4	Poland	12
Egypt	67	Qatar	253
Ethiopia	18	Republic of Singapore	2
Finland	2	Romania	2
France	95	Russia	2
Gabon	1	Saudi Arabia	765
Gambia	3	Senegal	3
Germany	22	Sierra Leone	8
Ghana	37	Somalia	1
Greece	64	South Africa	7
Guinea	3	Spain	13

Country of Residence	Number of Alumni	Country of Residence	Number of Alumni
Haiti	1	Sudan	12
Holland	6	Sweden	16
India	8	Switzerland	46
Indonesia	3	Syria	520
Iran	55	Taiwan	1
Iraq	250	Tanzania	2
Italy	11	Thailand	1
Ivory Coast	7	Tunisia	5
Jamaica	1	Turkey	20
Japan	3	Uganda	1
Jordan	664	Ukraine	1
Kenya	1	United Arab Emirates	1,169
Korea	1	United Kingdom	230
Kuwait	584	United States of America	1,677
Lebanon	32,900	Venezuela	11
Liberia	10	Vietnam	2
Libya	11	West Indies	4
Luxembourg	1	Yemen	7
Malaysia	2	Zimbabwe	2
Malta	1		
Total			40,656

FINANCIAL INFORMATION



FINANCES

ACADEMIC YEAR 2015-2016

OPERATING BUDGET 2015-2016: \$167,951,851

REVENUE BUDGET 2015-2016

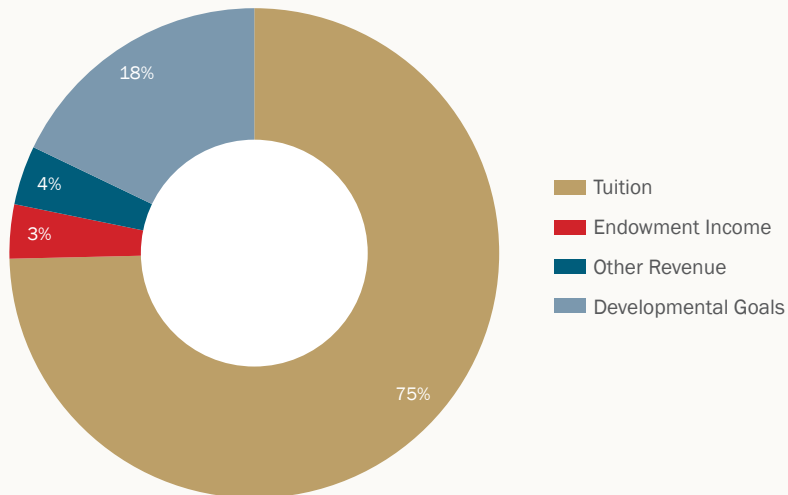

EXPENSE BUDGET 2015-2016

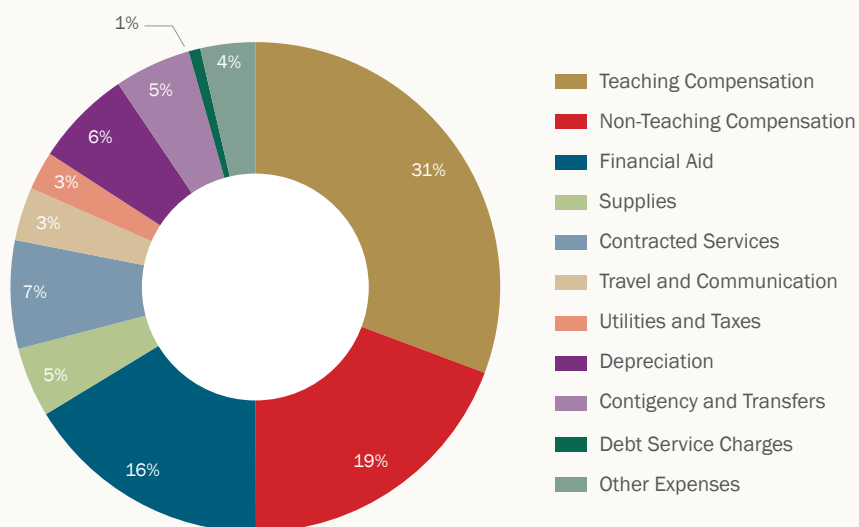

Expenses Per Student AY 2015-2016

Total expenses per student headcount	\$20,119
Total expenses per student FTE	\$20,371

EXPENSES BY FUNCTION 2015-2016

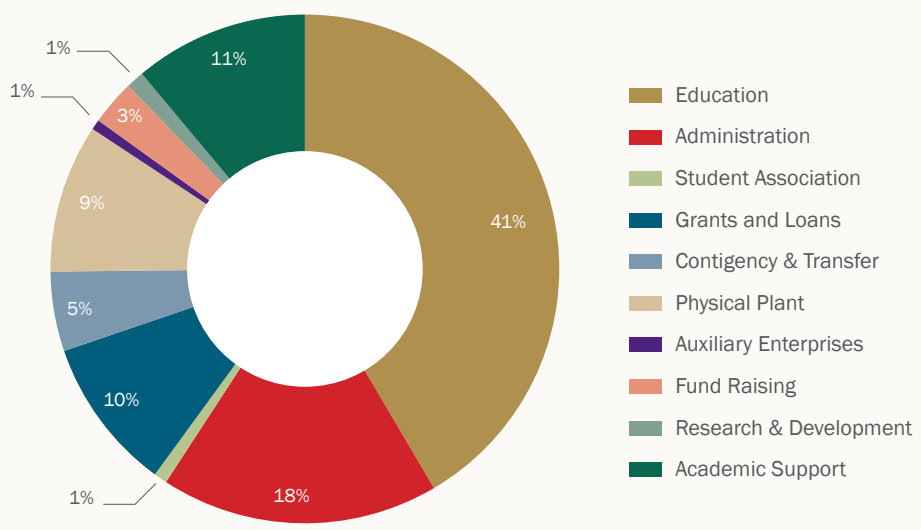

TRENDS IN REVENUES (IN \$)

2010-2011 TILL 2015-2016

	2010-2011	2011-2012	2012-2013	2013-2014	2014-2015	2015-2016
Tuition	89,683,583	95,397,991	111,214,400	121,550,688	123,437,515	125,348,461
Endowment Income	9,182,000	10,310,400	6,000,000	6,000,000	6,000,000	6,000,000
Other Revenue	4,600,000	4,847,331	5,555,250	5,766,994	5,655,077	6,565,507
Developmental Goals						
Institutes	463,498	539,703	576,613	737,538	795,508	727,446
Restricted Gifts	1,500,000	3,132,000	4,703,125	7,279,564	8,914,802	9,076,996
Unrestricted Gifts	6,410,736	8,911,050	10,629,392	8,456,018	15,419,014	20,233,441
Total Revenues in \$	111,839,817	123,138,475	138,678,780	149,790,802	160,221,916	167,951,851
% Change	-	10%	13%	8%	7%	5%

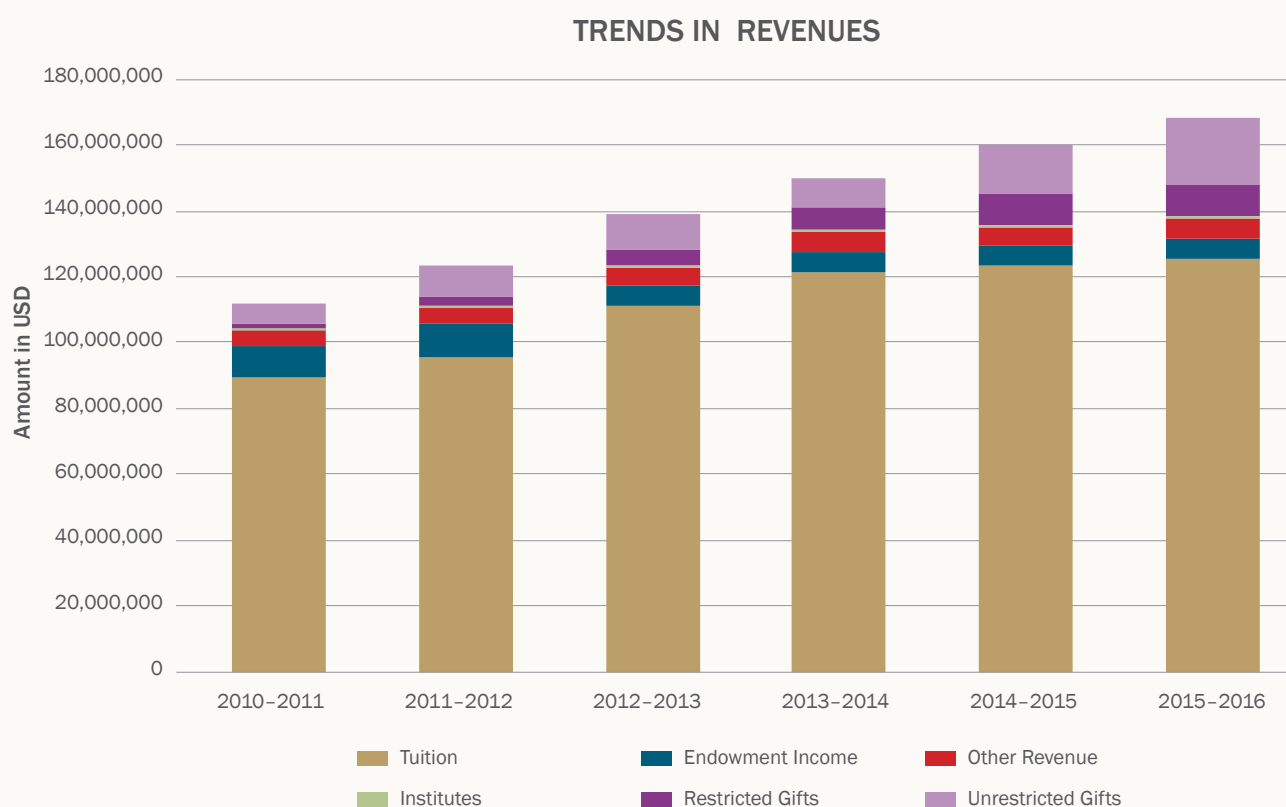

TRENDS IN EXPENDITURES (IN \$)

2010-2011 TILL 2015-2016

	2010-2011	2011-2012	2012-2013	2013-2014	2014-2015	2015-2016
Teaching Compensation	33,464,280	39,169,092	44,553,789	47,247,932	49,553,033	51,557,036
Non-Teaching Compensation	21,936,590	23,793,302	26,491,547	29,314,585	30,761,780	32,353,137
Financial Aid	15,282,694	16,819,918	18,478,149	20,870,656	24,963,860	27,463,860
Supplies	5,828,360	5,743,861	6,076,267	6,780,874	7,608,173	7,760,696
Contracted Services	6,174,093	6,823,877	8,258,797	9,984,434	11,287,462	12,003,107
Travel & Communication	3,212,400	3,307,033	3,285,114	5,144,378	5,406,294	5,925,238
Utilities & Taxes	2,963,340	3,340,489	4,331,005	4,292,813	4,675,538	4,275,166
Depreciation	6,673,731	7,546,531	8,650,025	9,878,601	10,244,671	10,738,955
Contingency & Transfers	7,500,000	7,500,000	8,500,000	8,500,000	8,500,000	8,500,000
Debt Service Charges	5,062,500	5,062,500	5,062,500	2,500,000	1,645,000	1,295,000
Other Expenses	3,741,829	4,031,872	4,991,587	5,276,529	5,576,105	6,079,656
Total Expenditures in \$	111,839,817	123,138,475	138,678,780	149,790,802	160,221,916	167,951,851
% Change	-	10%	13%	8%	7%	5%

TRENDS IN EXPENDITURES

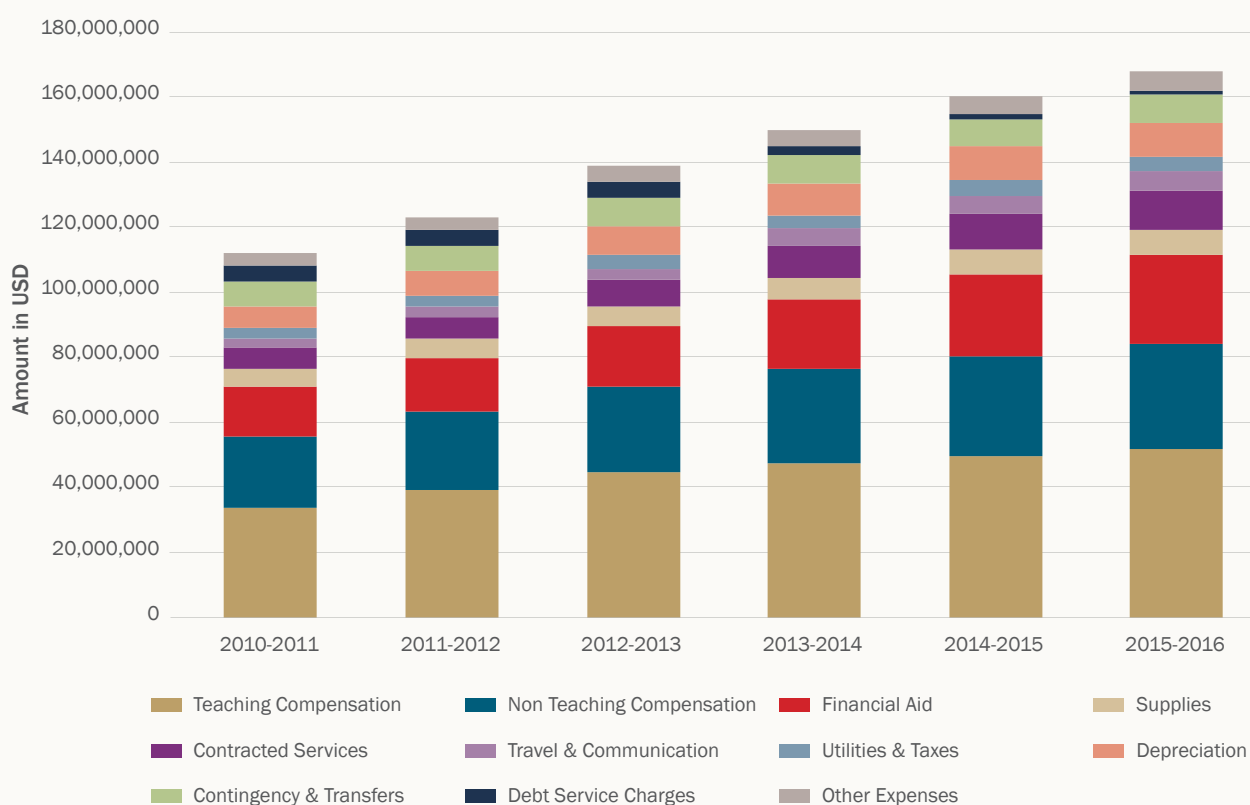

UNIVERSITY COMMUNICATION

UNIVERSITY PUBLICATIONS

ACADEMIC CATALOG

The Academic Catalog is the all-encompassing reference on LAU. This annual publication — printed at the end of every summer — includes information on the university's historical background, campuses, academic calendar, schools, academic programs, degrees offered, majors, courses, admission, rules, procedures, facilities, listings and credentials of full-time faculty, administrative officers, tuition, and more.

LAU MAGAZINE & ALUMNI BULLETIN

The LAU Magazine & Alumni Bulletin is quarterly publication carrying news about developments, people and events that are of significance to LAU and its extended community. Circulation: 25,000.

PRESIDENT'S REPORT

The President's Report is an annual progress report on all aspects of the university's development.

FACT BOOK

The LAU Fact Book contains data on the university's student enrollment and admissions (compiled as of the official census date), as well as its administration, faculty and staff, alumni, finances, physical facilities, and other academic and student-related matters. Launched in 2009, it aims to provide information on important institutional measures in support of decision making.

LAU AT A GLANCE

LAU at a Glance provides a brief institutional profile of LAU, including annual facts and figures about our campuses, facilities, students, faculty and programs of study.

PUBLIC DISCLOSURE

Information	Web Addresses	Print Publications
How can inquiries be made about the institution? Where can questions be addressed?	<p>Every official website includes contact information that is relevant to its subject matter. MarCom receives inquiries submitted through the main website and forwards them to the offices concerned.</p> <p> http://www.lau.edu.lb/about/contact/ http://www.lau.edu.lb/feedback/ http://www.lau.edu.lb/fees/ http://admissions.lau.edu.lb/ (online chat) http://admissions.lau.edu.lb/contact.php http://aid.lau.edu.lb/financial-aid/contact.php http://campaign.lau.edu.lb/contact-us/ http://directory.lau.edu.lb/ http://gsr.lau.edu.lb/about/contact.php http://dira.lau.edu.lb/staff/ http://iwsaw.lau.edu.lb/ http://ldf.lau.edu.lb/en/about/administration.php http://libraries.lau.edu.lb/help/contact.php http://marcom.lau.edu.lb/about/contact.php http://medicine.lau.edu.lb/contact/ http://mepitl.lau.edu.lb/about/contact.php http://nursing.lau.edu.lb/ http://nyac.lau.edu.lb/ http://pharmacy.lau.edu.lb/contact/ http://sard.lau.edu.lb/about/contact.php http://sas.lau.edu.lb/about/contact.php http://sas.lau.edu.lb/institutes/idct/contact.php http://sas.lau.edu.lb/institutes/ims/contact-us.php http://sas.lau.edu.lb/institutes/si/contact.php http://sb.lau.edu.lb/contact.php http://soe.lau.edu.lb/contact/ http://students.lau.edu.lb/activities/contact.php http://students.lau.edu.lb/athletics/contact.php http://students.lau.edu.lb/career-guidance/contact.php http://students.lau.edu.lb/hhw/counseling/contact.php http://students.lau.edu.lb/hhw/services/contact.php http://students.lau.edu.lb/housing/contact.php http://students.lau.edu.lb/registration/contact.php http://students.lau.edu.lb/student-engagement/contact.php http://www.facebook.com/LAUStudents?sk=wall </p>	<p>Every official publication has contact information printed on the cover and/or appropriate pages.</p>

Notice of availability of publications and of audited financial statement or fair summary	Publications: http://publications.lau.edu.lb/ .	Neither item is available in print.
Institutional catalog	http://catalog.lau.edu.lb/	
Obligations and responsibilities of students and the institution	http://www.lau.edu.lb/about/governance-policies/policies/ http://catalog.lau.edu.lb/2016-2017/undergraduate/academic-rules-procedures.php http://catalog.lau.edu.lb/2016-2017/graduate/academic-rules-procedures.php http://nursing.lau.edu.lb/student-handbook/ http://pharmacy.lau.edu.lb/files/sop-handbook-2013/	
Information on admission and attendance	http://admissions.lau.edu.lb/ http://catalog.lau.edu.lb/	Admissions Viewbook 2017–2018
Institutional mission and objectives	http://www.lau.edu.lb/about/mission/	Admissions Viewbook 2017–2018 LAU at a Glance 2016-2017 Fact Book 2016-2017
Expected educational outcomes	Each academic program includes goals and expected outcomes. http://www.lau.edu.lb/academics/programs/ http://catalog.lau.edu.lb/	
Status as public or independent institution; status as not-for-profit or for-profit; religious affiliation	About LAU: http://www.lau.edu.lb/about/	LAU at a Glance 2016-2017
Requirements, procedures and policies re: admissions	http://admissions.lau.edu.lb/ http://www.lau.edu.lb/about/governance-policies/policies/admissions_policy.pdf http://catalog.lau.edu.lb/ http://mepitl.lau.edu.lb/applying/	Admissions Viewbook 2017–2018
Requirements, procedures and policies re: transfer credit	http://admissions.lau.edu.lb/graduate/transfer-credits.php http://admissions.lau.edu.lb/undergraduate/ http://sinarc.lau.edu.lb/faq/ http://catalog.lau.edu.lb/	
A list of institutions with which the institution has an articulation agreement	Affiliations: http://www.lau.edu.lb/about/affiliations/ http://dira.lau.edu.lb/fact-book/	Fact Book 2016-2017

Student fees, charges and refund policies	University tuition and fees: http://www.lau.edu.lb/fees/ http://catalog.lau.edu.lb/	Fact Book 2016-2017
Rules and regulations for student conduct	http://www.lau.edu.lb/about/governance-policies/policies/student_code_of_conduct.pdf http://nursing.lau.edu.lb/student-handbook/ http://pharmacy.lau.edu.lb/files/sop-handbook-2013/	
Procedures for student appeals and complaints	Student Grievance Procedures: http://www.lau.edu.lb/about/governance-policies/policies/student_grievance_procedures.pdf	
Other information re: attending or withdrawing from the institution	http://catalog.lau.edu.lb/2015-2016/undergraduate/academic-rules-procedures.php http://catalog.lau.edu.lb/2015-2016/graduate/academic-rules-procedures.php http://students.lau.edu.lb/registration/returnees.php	
Academic programs	http://www.lau.edu.lb/academics/ http://catalog.lau.edu.lb/ http://dira.lau.edu.lb/fact-book/	Admissions Viewbook 2017-2018 LAU at a Glance 2016-2017 Fact Book 2016-2017
Courses currently offered	https://banweb.lau.edu.lb/prod/bwckctlg.p_disp_dyn_ctlg http://catalog.lau.edu.lb/	
Other available educational opportunities	http://cep.lau.edu.lb/ http://www.lau.edu.lb/centers-institutes/sinarc/ http://students.lau.edu.lb/student-engagement/exchange.php	CEP Catalog
Other academic policies and procedures	http://www.lau.edu.lb/governance-policies/policies/ http://www.lau.edu.lb/governance-policies/procedures/ http://students.lau.edu.lb/registration/ http://catalog.lau.edu.lb/	
Requirements for degrees and other forms of academic recognition	http://catalog.lau.edu.lb/2015-2016/undergraduate/academic-rules-procedures.php http://catalog.lau.edu.lb/2015-2016/graduate/academic-rules-procedures.php http://catalog.lau.edu.lb/	

List of current faculty, indicating department or program affiliation, distinguishing between full- and part-time, showing degrees held and institutions granting them	http://www.lau.edu.lb/academics/faculty/ http://catalog.lau.edu.lb/ http://sas.lau.edu.lb/communication-arts/people/ http://sas.lau.edu.lb/csm/people/ http://sas.lau.edu.lb/education/people/ http://sas.lau.edu.lb/deli/people/ http://sas.lau.edu.lb/humanities/people/ http://sas.lau.edu.lb/natural-sciences/people/ http://sas.lau.edu.lb/social-sciences/people/ http://soe.lau.edu.lb/ce/faculty-staff/ http://soe.lau.edu.lb/ime/faculty-staff/ http://soe.lau.edu.lb/ece/faculty-staff/ http://sard.lau.edu.lb/aid/faculty-staff/ http://sard.lau.edu.lb/fafs/faculty-staff/ http://sard.lau.edu.lb/design/faculty-staff/ http://medicine.lau.edu.lb/about/faculty-staff/ http://nursing.lau.edu.lb/about/people/ http://pharmacy.lau.edu.lb/faculty_staff/faculty_directory.php http://sb.lau.edu.lb/faculty/ http://cep.lau.edu.lb/faculty_administration.php	
Names and positions of administrative officers	http://www.lau.edu.lb/offices-services/administrative-officers/ http://www.lau.edu.lb/offices-services/executive-officers/ http://ira.lau.edu.lb/fact-book/	Fact Book 2016-2017
Names, principal affiliations of governing board members	http://www.lau.edu.lb/governance-policies/board/bot/ http://catalog.lau.edu.lb/ http://ira.lau.edu.lb/fact-book/	President's Report 2016 (names only) LAU at a Glance 2017 (names only) Fact Book 2016-2017 (names only)
Locations and programs available at branch campuses, other instructional locations, and overseas operations at which students can enroll for a degree, along with a description of programs and services available at each location	http://www.lau.edu.lb/locations/ We don't have a Beirut campus or Byblos campus catalog. We present the information in a centralized way and, wherever a program is described, we strive to specify where it is available. See each academic program page on http://www.lau.edu.lb/academics/programs/	
Programs, courses, services, and personnel not available in any given academic year.	https://banweb.lau.edu.lb/prod/bwckctlg.p_disp_dyn_ctlg http://catalog.lau.edu.lb/	
Size and characteristics of the student body	http://www.lau.edu.lb/about/facts/ http://dira.lau.edu.lb/fact-book/ http://dira.lau.edu.lb/reports-data/	LAU at a Glance 2016-2017 Fact Book 2016-2017 Facts 2016-2017
Description of the campus setting	http://fm.lau.edu.lb/	

Availability of academic and other support services	http://libraries.lau.edu.lb/ http://www.lau.edu.lb/about/related-entities/ http://aid.lau.edu.lb/ http://medicine.lau.edu.lb/clinical-program/ http://nursing.lau.edu.lb/about/clinical-affiliates.php http://pharmacy.lau.edu.lb/partnerships/ http://students.lau.edu.lb/registration/parking.php http://students.lau.edu.lb/info/transcripts.php http://students.lau.edu.lb/athletics/ http://students.lau.edu.lb/housing/ http://students.lau.edu.lb/hhw/ http://students.lau.edu.lb/registration/capp/ http://students.lau.edu.lb/registration/difficulties.php http://students.lau.edu.lb/career-guidance/ http://students.lau.edu.lb/student-engagement/ http://it.lau.edu.lb/ http://fm.lau.edu.lb/ http://sas.lau.edu.lb/natural-sciences/facilities/ http://sas.lau.edu.lb/deli/facilities/writing-center.php http://sas.lau.edu.lb/deli/facilities/english-learning-lab.php http://sas.lau.edu.lb/deli/facilities/learning-center.php http://sas.lau.edu.lb/csm/facilities/acc-beirut.php http://sas.lau.edu.lb/csm/facilities/acc-byblos.php http://sas.lau.edu.lb/csm/facilities/computer-equipped-classroom.php http://sas.lau.edu.lb/csm/facilities/research-lab.php http://sas.lau.edu.lb/csm/facilities/high-performance-computer-center.php http://sas.lau.edu.lb/csm/news/all/math_tutoring_center.php http://catalog.lau.edu.lb/	
Range of co-curricular and non-academic opportunities available to students	http://students.lau.edu.lb/ http://eventscal.lau.edu.lb/	
Institutional learning and physical resources from which a student can reasonably be expected to benefit	http://libraries.lau.edu.lb/ http://sas.lau.edu.lb/communication-arts/facilities/ http://sas.lau.edu.lb/csm/facilities/ http://sas.lau.edu.lb/deli/facilities/ http://sas.lau.edu.lb/natural-sciences/facilities/ http://soe.lau.edu.lb/ce/facilities/ http://soe.lau.edu.lb/ece/facilities/ http://soe.lau.edu.lb/ime/facilities/ http://medicine.lau.edu.lb/about/facilities/ http://pharmacy.lau.edu.lb/about/facilities.php http://students.lau.edu.lb/housing/ http://students.lau.edu.lb/athletics/facilities/ http://www.lau.edu.lb/locations/ http://catalog.lau.edu.lb/ http://fm.lau.edu.lb/	
Institutional goals for students' education	http://www.lau.edu.lb/academics/programs/ (see each program page) http://catalog.lau.edu.lb/ (see each program page)	

Success of students in achieving institutional goals including rates of retention and graduation and other measure of student success appropriate to institutional mission. Passage rates for licensure exams, as appropriate	http://pharmacy.lau.edu.lb/about/educational_quality_indicators.php http://www.lau.edu.lb/about/facts/ http://dira.lau.edu.lb/fact-book/ http://dira.lau.edu.lb/assessment/surveys.php	Fact Book 2016-2017 Facts 2016-2017
Total cost of education, including availability of financial aid and typical length of study	http://www.lau.edu.lb/fees/ http://aid.lau.edu.lb/ http://admissions.lau.edu.lb/financing.php http://nursing.lau.edu.lb/students/financial-aid.php http://medicine.lau.edu.lb/admission/ Typical length of study: see each program on http://www.lau.edu.lb/academics/programs/	
Expected amount of student debt upon graduation	Not available online.	Not available in print.
Statement about accreditation	http://www.lau.edu.lb/about/charter-accreditation/ http://catalog.lau.edu.lb/2016-2017/university/charter-accreditation.php http://admissions.lau.edu.lb/undergraduate/faq.php http://pharmacy.lau.edu.lb/about/accreditation.php http://sas.lau.edu.lb/about/accreditation.php http://sas.lau.edu.lb/csm/accreditation/ http://soe.lau.edu.lb/accreditation.php http://soe.lau.edu.lb/ce/programs/be-civil/ http://soe.lau.edu.lb/ece/programs/be-computer/ http://soe.lau.edu.lb/ece/programs/be-electrical/ http://soe.lau.edu.lb/ime/programs/be-industrial/ http://soe.lau.edu.lb/ime/programs/be-mechanical/ http://sb.lau.edu.lb/about/accreditation.php http://www.lau.edu.lb/about/faq/ http://dira.lau.edu.lb/	Fact Book 2016-2017 Facts 2016-2017



PHYSICAL FACILITIES



UNIVERSITY BUILDINGS & GROUNDS

BEIRUT CAMPUS



Land Area	No. of Buildings	Built-up Area	Greenery	Lease Area
27,500m ²	15	72,321m ²	4,550m ²	5,294m ²

BUILDING INFORMATION

Year	Building Name	Area (m ²)	Function(s) Per Building
1933	Sage Hall	2,189	Classrooms - Computer Labs - Laboratories - Offices
1937	Nicol Hall	6,032	Classrooms - Studios - Computer Labs - Offices - Writing Center - Conference Room - IT Workshop - Ceramics Lab - Silkscreen & Binding Lab
1947	Irwin Hall	4,076	Auditorium - Central Administration - Classrooms - Conference Rooms - Faculty, Staff and Alumni Lounge - Offices
1954	Shannon Hall	882	Offices - Early Childhood Center
1955	University Services	1,780	Offices - Data Center
1965	Orme-Gray	4,359	Dormitories (Females) - Offices - Studios - Computer Labs - Memorabilia - Lounge - Fabrication Lab
1970	Gymnasium	1,864	Dancing Room - Indoor Basketball Court - Outdoor Tennis Courts - Swimming Pool - Offices
1970	Safadi Fine Arts	3,791	Offices - Studios - Photography Lab - Gulbenkian Amphitheater - Classrooms - Lecture Halls - Exhibition Room - Sculpture Room
1998	Wadad Sabbagh Khoury Student Center	4,066	Cafeteria - Recreational Room - Lounges - Offices - Classrooms/Testing Room - Lecture Hall - Cyber Café - Music Room - Practice Rooms - Study Room - Fitness Center - One-Stop-Shop - Multi-purpose Activities Room - Conference Room - Computer Lab - Health Services Office
2005	Adnan Kassar School of Business	5,804	Classrooms - Computer Labs - Conference Rooms - Hospitality Management Labs - Lecture Halls - Offices
2005	Riyad Nassar Library	8,283	Library - Conference Rooms - University Archive
2005	Beirut Underground Parking	11,111	Parking - Technical Area
2012	Gezairi Building	17,889	Construction will start soon to house the School of Architecture & Design
2007	Capital Suites Residence Hall (Leased)	1,785	Dormitories (Males)
2011	Atiyah Building (Leased)	2,264	Classrooms - Offices

UNIVERSITY BUILDINGS & GROUNDS

BYBLOS CAMPUS



Land Area	No. of Buildings	Built-up Area	Greenery	Lease Area
317,643m ²	17	76,463m ²	11,450m ²	2,296m ²

BUILDING INFORMATION

Year	Building Name	Area (m ²)	Function(s) Per Building
1991	Cafeteria	582	Cafeteria
1991	Science Building	5,432	Classrooms - Studios - Laboratories - Library - Offices - Conference Rooms - Central Administration
1991	Tohme-Rizk Building	952	Offices
1995	Architecture Hall	2,830	Classrooms - Ceramics Lab - Drawing Room - Fabrication Lab - Digital Fabrication Labs - Studios - Computer Labs - Offices
1996	Bassil Hall	1,124	Offices
1996	Residence Hall C	873	Dormitories
1996	Zakhem Engineering Hall	4,423	Classrooms - Laboratories - Computer Labs - Offices - Auditorium - Fabrication Lab - Exhibition Room
1997	Student Center	922	Students Lounge - Gymnasium - Health Services Office - Offices
1998	Block A Building	7,904	Offices - Computer Labs - Laboratories - Classrooms - Conference Rooms
1998	Residence Hall B	11,442	Dormitories - Writing Center - Music Room - Dancing Room
2001	Library Extension	453	Offices
2010	Frem Civic Center	4,716	Computer Lab - Classrooms/Testing Rooms - Photography Lab - Offices - Multi-purpose room - Conference Rooms - Faculty and Staff Lounge
2010	Engineering Laboratories (Flex Space)	180	Laboratories
2011	Gate House	130	Guard House
2012	Underground Parking	19,000	Parking
2012	Gilbert & Rose-Marie Chagoury Health Sciences Center	15,500	Classrooms - Laboratories - Computer Lab - Library - Offices - Auditorium - Cyber Café - Conference Rooms - Faculty and Staff Lounge
2011	Maatouk Building (Leased)	2,296	Dormitories

OTHER LOCATIONS WITHIN LEBANON



LAU EXECUTIVE CENTER AT BEIRUT CENTRAL DISTRICT

Spread across 600 square meters in the heart of Beirut, the Executive Center includes fully equipped classrooms, conference room, studio, lounge and offices to best serve its goal for offering executive learning.



LAU MEDICAL CENTER - RIZK HOSPITAL

LAU's Expansion into the field of medical education was buttressed by the acquisition of a majority shareholder position in the LAU Medical Center - Rizk Hospital with a total built-up area of 7,900 square meters.



LAU LOUIS CARDAHI FOUNDATION

The Louis Cardahi Foundation was donated to LAU in August 2013. It houses historical artifacts, artwork, documentary films and a small library mall library for over 1,500 works, so that the university can sustain the family's efforts to promote respect for Byblos' architectural, cultural and historical legacy.

INTERNATIONAL LOCATIONS



LAU NEW YORK HEADQUARTERS AND ACADEMIC CENTER

The state-of-the-art facility in New York, inaugurated in September 2013, houses LAU's New York Academic Center. A built-up area of 2,400 square meters accommodates fully equipped instructional resources, library, student lounge and offices. The opening of the New York center exemplified the university's pioneering commitment to global education and cross-cultural understanding.



PARKING SPACES INVENTORY 2015-2016

BEIRUT CAMPUS

The Beirut Campus houses a multi-story underground parking under the Adnan Kassas School of Business and Riyadh Nassar Library, with a capacity for 260 cars.



BYBLOS CAMPUS



Parking Location	Code on Map	No. of Vehicles
Lower Parking	A	180 cars
Lower Parking	B	180 Cars
Science Parking	C	94 cars
Residence Hall B Outdoor Parking	D	13 Buses
Residence Hall B Underground Parking	E	79 cars
Block A Underground Parking	F	18 cars
Byblos Underground Parking	G	568 cars
Upper Gate	I	55 cars
Parking In front of Engineering Laboratories and Research Center	J	44 cars
Parking behind Frem Civic Center	K	160 cars
Total No. of Vehicles		1,391



ACADEMIC SPACES INVENTORY 2015-2016

BEIRUT CAMPUS

Room Function	Area (m ²)
Classrooms	3,567.85
Computer Labs	786.40
Writing Center	24.00
Academic Labs	1,146.80
Lecture Halls	610.10
Studios	1,211.05
Total	7,346.20 m²

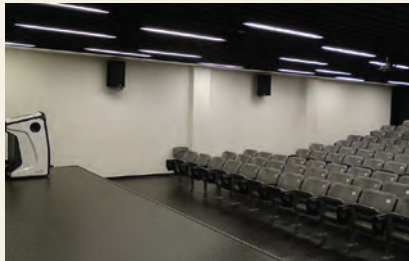
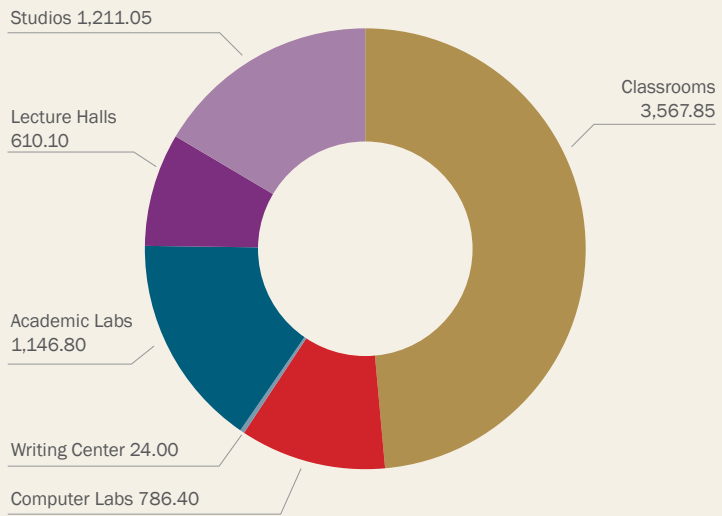

BYBLOS CAMPUS

Room Function	Area (m ²)
Classrooms	2,730.60
Computer Labs	915.40
Writing Center	33
Academic Labs	2,117.65
Lecture Halls	609.90
PBL Rooms	261.30
Studios	932.50
Total	7,600.35 m²

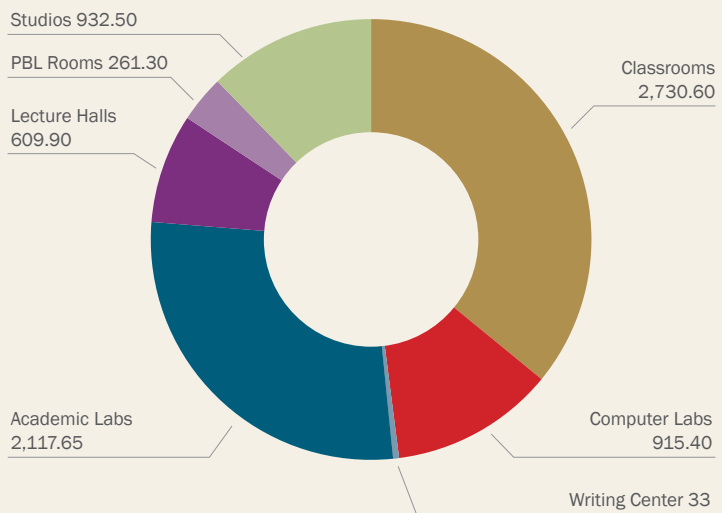

RECREATIONAL SPACES INVENTORY 2015-2016

BEIRUT CAMPUS

Function	Area (m ²)
Basketball Court	464.00
Cafeteria	444.30
Cyber Cafe	180.00
Dancing Room	235.90
Fitness Center	290.00
Music Room	69.60
Swimming Pool	279.30
Tennis Court	864.90
Total	2,828.00 m²

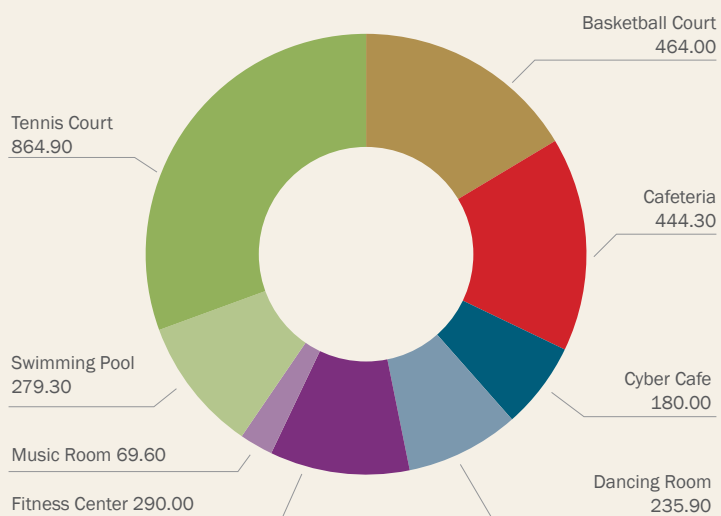

BYBLOS CAMPUS

Function	Area (m ²)
Basketball Court	607
Cafeteria	343
Cyber Cafe	307.94
Dancing Room	70.6
Fitness Center	135.8
Music Room	35.6
Tennis Court	610
Total	7,346.20 m²

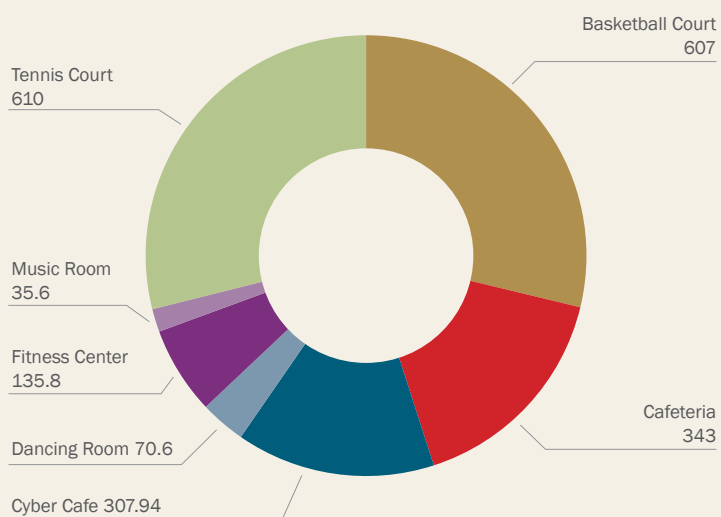

COMMON SPACES INVENTORY 2015-2016

BEIRUT CAMPUS

Function	Area (m²)
Auditorium	601.89
Theater	878.63
Exhibition Room	99.51
Total	1,580.03 m²

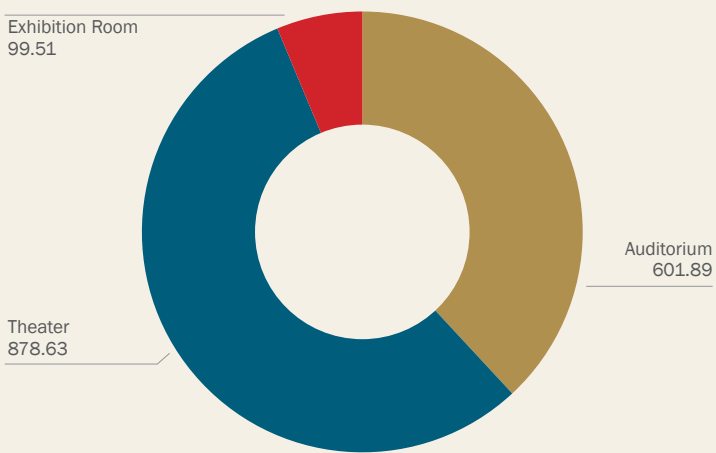

BYBLOS CAMPUS

Function	Area (m²)
Auditorium	594.60
Exhibition Room	102.50
Multi-purpose Room	255.90
Total	953.00 m²

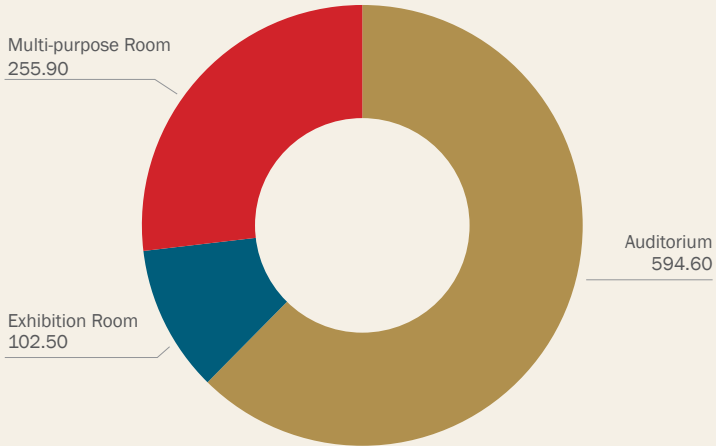

LIBRARY SPACES INVENTORY 2015-2016

BEIRUT CAMPUS

Function	Area (m ²)
Archive	286.00
Children's Library	70.30
Electronic Information Classroom	59.10
Group Study Rooms	123.53
Circulation Desk/ Reference Desk/ Service Desks/ Study Areas/Reading Areas/Computers/ Library Catalogs/ InfoCommons	3,426.44
Stacks	2,238.41
Total	6,203.78 m²

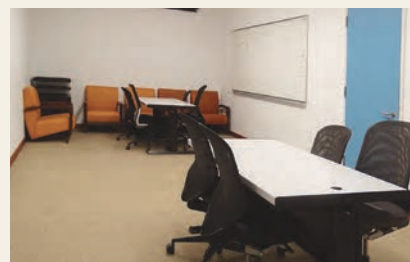
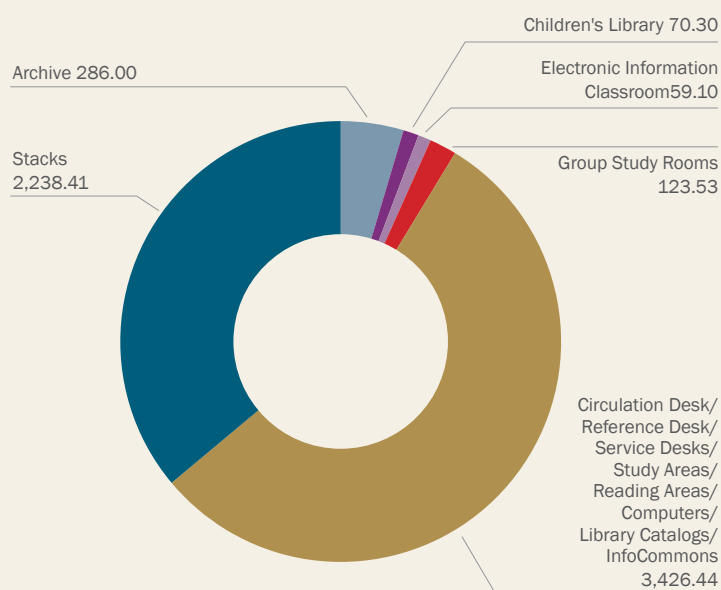

BYBLOS CAMPUS

Function	Area (m ²)
Group Study Rooms	47.93
Circulation Desk/ Reference Desk/ Computers/Reading Area/Study Area/ Library Catalog	957.41
Stacks	626.41
Archive	289.30
Total	1,920.98 m²

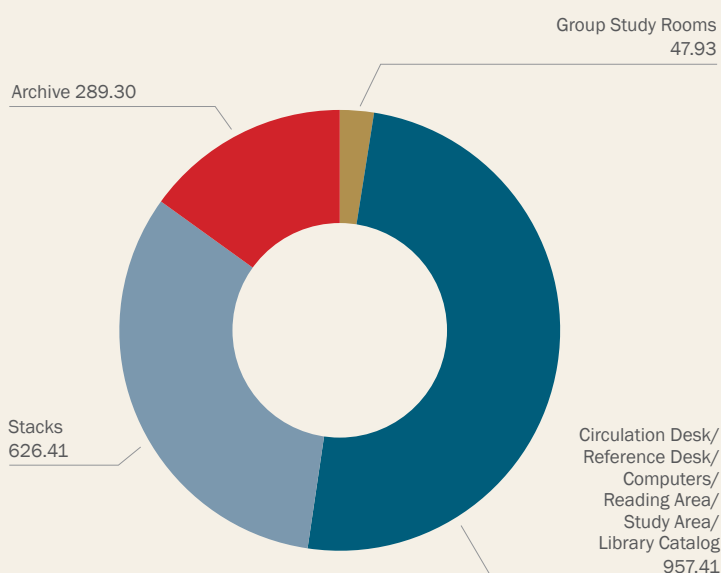

OFFICE SPACES INVENTORY 2015-2016

BEIRUT CAMPUS

Function	Area (m²)
Administrative Offices	4,711.84
Faculty Offices	2,308.03
Grand Total (m²)	7,019.87

Administrative Offices

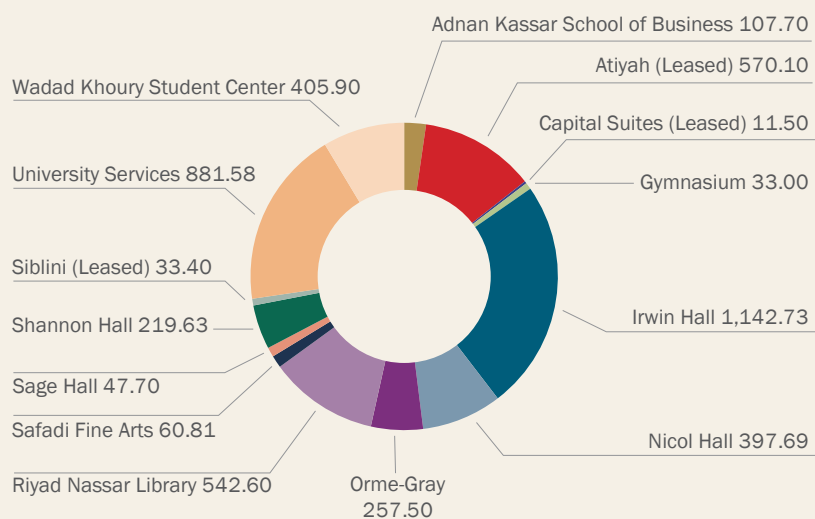

Faculty Offices

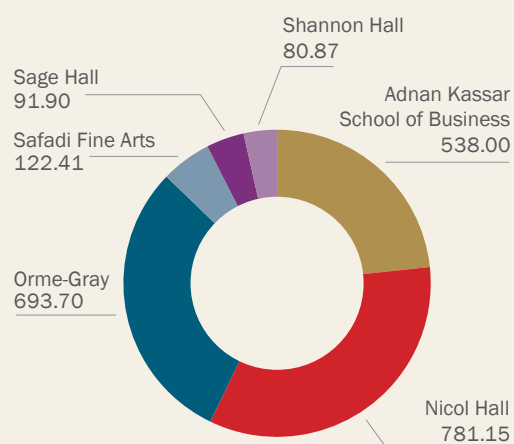

BYBLOS CAMPUS

Function	Area (m²)
Administrative Offices	3,650.89
Faculty Offices	2,601.35
Grand Total (m²)	6,252.24

Administrative Offices

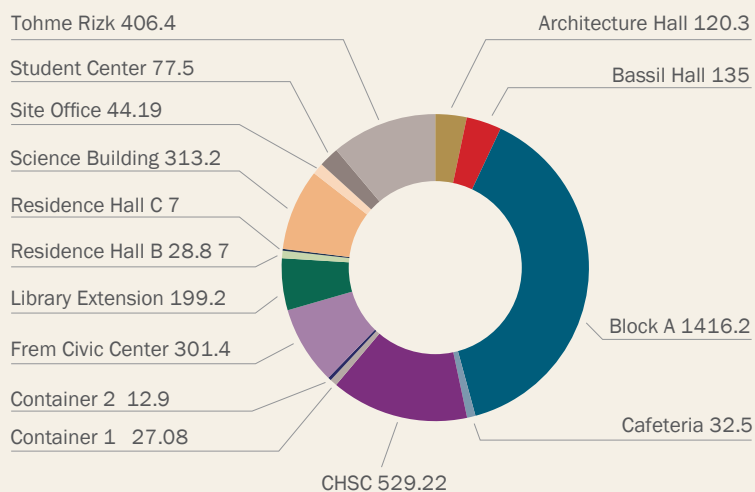

Faculty Offices

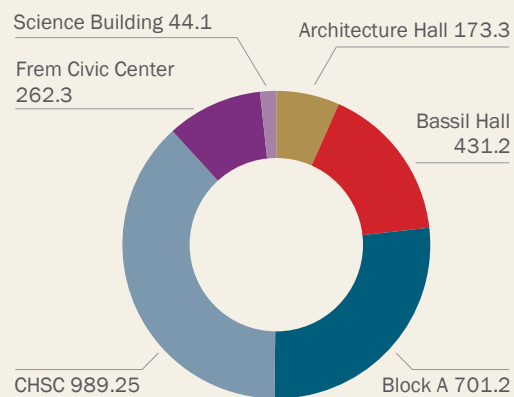

HOUSING SPACES INVENTORY 2015-2016

BEIRUT CAMPUS

Function	Capital Suites	Orme Gray Building	Grand Total
Bedroom	528.90	646.70	1,175.60
Laundry	29.00	21.20	50.20
Living Room	628.50		628.50
Lounge	78.00	234.70	312.70
Private Toilets	120.30	23.10	143.40
Public Toilets		95.60	95.60
Grand Total	1,384.70	1,021.30	2,406.00

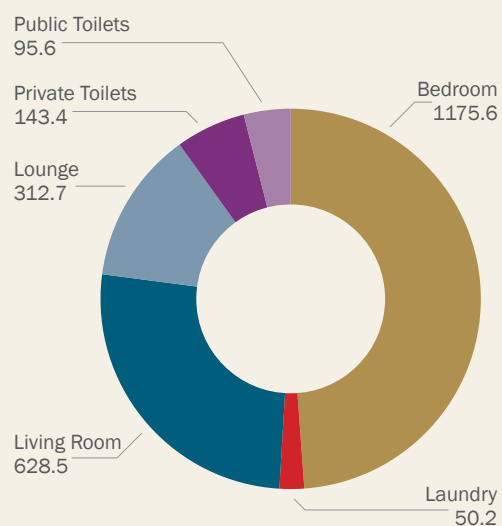

Beirut Campus Housing Capacity

Orme-Gray Building
76 Students (Female)
39 Rooms

Capital Suites (Leased)
45 Students/19 Rooms (Males)
6 Faculty Apartments
1 Supervisor Apartment



BYBLOS CAMPUS

Function	Maatouk Building	Residence Hall B	Residence Hall C	Grand Total
Bedroom	551.30	2,183.10	305.80	3,040.20
Laundry		25.40		25.40
Living Room	114.30	555.60	187.60	857.50
Lounge	120.00	674.30	126.80	921.10
Private Toilets	104.80	533.50	80.20	718.50
Public Toilets		45.40	6.20	51.60
Grand Total	890.40	4,017.30	706.60	5,614.30

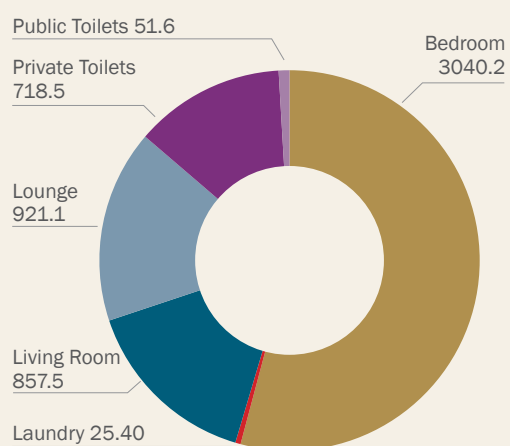

Byblos Campus Housing Capacity

Residence Hall B
105 Students/55 Rooms (Females)
102 Students/53 Rooms (Males)

Residence Hall C
46 Students/24 Rooms (Males)

Maatouk Building (Leased)
53 Students/28 Rooms (Females)



BEIRUT CAMPUS

COMPLETED RENOVATION PROJECTS 2015-2016

LECTURE CAPTURE CLASSROOMS

The scope of work is to render two classrooms (NH 305 and RNL 803) into smart “lecture capture” classrooms. This project is completed to have classroom- based activities recorded and made available for review after class, reflecting the latest pedagogical developments.



NICOL HALL L3 IT WORKSHOP

This project includes the needed renovation work to provide the needed space to accommodate the IT support staff along with a workshop area to best meet the University 's IT service needs.



NICOL HALL LEVEL 2 SDEM OFFICES

The International Services Office and Student Recruitment Office, referred to the Student Development & Enrollment Management, has expanded. Needed renovation work has been completed to provide the needed offices to best meet the staffing needs of student services.



Facilities Management (FM) seeks to provide the university with renovation projects that are safe, code compliant, within defined budgets, and include realistic design and construction milestones.

ATIAH LEVEL 3 OFFICES REFURBISHMENT

The scope of work includes refurbishing the Atiyah Level 3 apartment into offices, allowing the Administration to meet evolving staffing needs.



NICOL HALL NIGHT ATTENDANT TO PHYSICAL PLANT

The scope of work includes the needed work to create a new night attendant room, storage room and resolve water leakage issues.

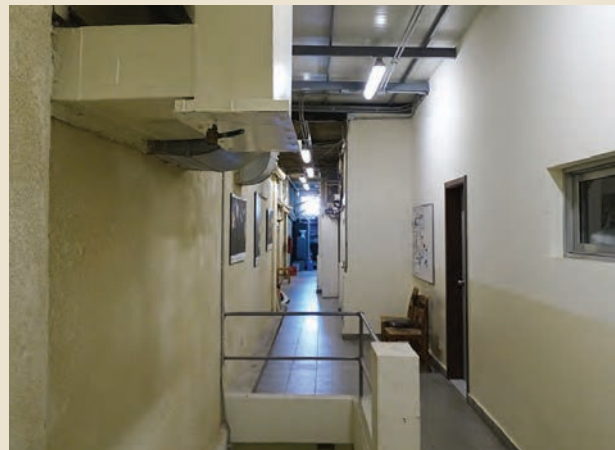

BEIRUT CAMPUS

CAPITAL PROJECTS 2015-2016
(CONSTRUCTION/MAJOR RENOVATION)



Render of the Courtyard

GEZAIRI BUILDING RENOVATION

Design development and tender documents have been completed to ensure a physical environment of quality assurance and quality improvement. This building will house the School of Architecture and Design and is designed to meet requirements to pursue relevant accreditation for architectural education.



Render of the Cafeteria



Render of the Studios

BEIRUT CAMPUS

CAPITAL PROJECTS 2015-2016 (CONSTRUCTION/MAJOR RENOVATION)

GULBENKIAN AMPHITHEATER RENOVATION

The Gulbenkian Amphitheater, located in the Safadi Fine Arts Building, is gearing up for a major renovation project necessary to upgrade and maintain this storied space as one of Lebanon's premier performance venues. The concept design has been approved, design development is in progress.



Render of the New Gulbenkian Amphitheater

IRWIN HALL AUDITORIUM RENOVATION

This project includes the renovation of the premises, upgrading the building's systems, renovating the storied Irwin Hall Auditorium and optimizing the utilization of space in order to better accommodate the ever-growing needs of the university's administration. A preliminary design has been prepared and design work is in progress.

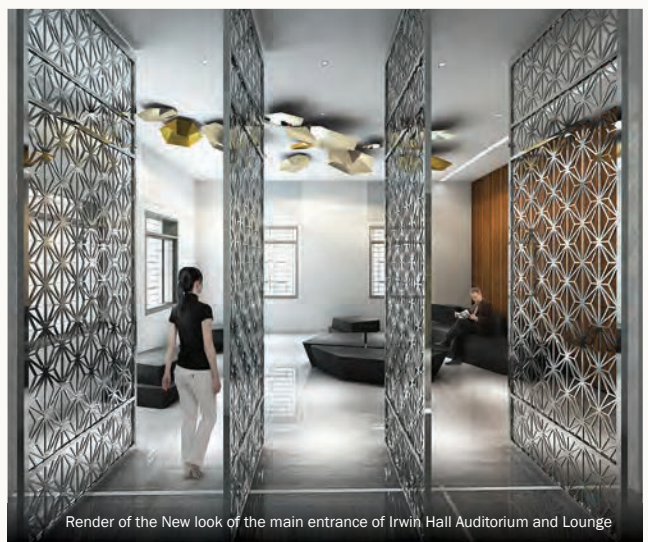
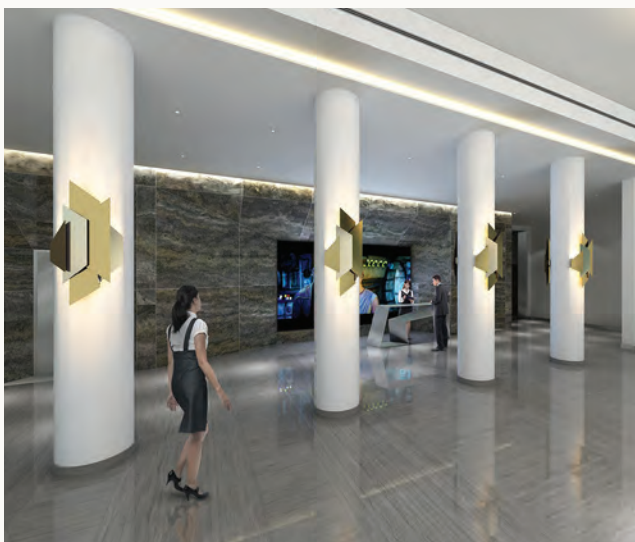

Render of the New look of the main entrance of Irwin Hall Auditorium and Lounge

BYBLOS CAMPUS

COMPLETED RENOVATION PROJECTS 2015-2016

FREM CIVIC CENTER LEVEL 3 OCE OFFICE

The scope of work is to transform the existing lounge in Frem Civic Center into an open space office unit. This office unit has been assigned to the Outreach and Civic Engagement Office, referred to the Student Development and Enrollment Management.



SCIENCE BUILDING LEVEL 6 ADDITIONAL OFFICES

The scope of work is to create offices to accommodate additional offices to group all the Central Administration offices in Science Building Level 6.



BLOCK A LEVEL 6 FACILITIES MANAGEMENT OFFICES

The scope of work is to refurbish needed offices in Block A Building Level 6 in order to group the Facilities Management offices.



Facilities Management (FM) provides architectural and engineering design services and estimates of construction costs and oversees the performance of renovation work by pre-qualified contractors.

LECTURE CAPTURE CLASSROOMS

The scope of work is to render Classrooms number CHSC 4204, CHSC 5100, CHSC 5510, ZEH 401, ZEH 405, ZEH 508, ARC 502 and SCI 403 into smart lecture capture classrooms. This project has been completed to have the classroom-based activities recorded and made available for review after class, reflecting the latest pedagogical developments.



BLOCK A LEVEL 6 HUMAN RESOURCES

The scope of work is to refurbish the Human Resources Department in Block A Building Level 6. This project has been initiated to maximize space distribution and provide additional administrative offices. The improvements will increase the efficiency of work flow and provide a more aesthetically pleasing work environment.



DEFERRED MAINTENANCE WORK

This project includes the following :

Block A L3 New Biology Lab

Needed renovation work has been completed to provide an additional Biology Lab to meet the academic needs of the Natural Sciences Department.

Residence Hall B Additional Study Rooms

This project includes minor renovations to provide more study rooms for the dormitory students.

Architecture Hall Level 1 Laser Lab

This project has been executed to accommodate the new laser machine in Architecture Level 1.

Underground Parking New Warehouses

This minor project has been executed to group the Hospitality Office Store and to provide a new store to meet the requirements of the Office of the Dean of Student Services.

BYBLOS CAMPUS

CAPITAL PROJECTS 2015-2016
(CONSTRUCTION/MAJOR RENOVATION)

ENGINEERING LABS AND WORKSHOPS BUILDING

This new construction, totaling 9,637m², will be the dynamic center of teaching and collaborative research, featuring high-end facilities strategically surrounded by the University's engineering departments. This building will be named **Engineering Laboratories and Research Center**, to be operational by Spring 2017. It features high quality materials and systems to provide a safe and sustainable environment to LAU community. Unique to this building are the designed social spaces that promote collaboration between students. A unique landscape design has been developed. These interactions will generate opportunities to explore new initiatives that will change how our world works.



BYBLOS CAMPUS

CAPITAL PROJECTS 2015-2016 (CONSTRUCTION/MAJOR RENOVATION)

BYBLOS INFRASTRUCTURE & PLANTS

The project is currently under execution and consists of providing infrastructure utilities, networks and plants for the Byblos campus, in addition to all associated earthworks, civil and finishing works. The main work packages are: heating plant (2x1472Kw), chilled water plant (5x2532 T), domestic and irrigation water network, storm drainage and sanitary sewer, power plant (11MVA) and MV/LV distribution networks, water tank (3,500m³), maintenance quarter (400m[±]), and other miscellaneous systems.



LIBRARY & CENTRAL ADMINISTRATION BUILDINGS

The Construction of the new Library and Central Administration Buildings has started. The project, with a built-up area of 8,386m[±], targets USGBC's LEED Gold certification. Rain water harvesting and re-use is featured at the Byblos' Library and Central Administration project. This project has been designed with low flow sanitary fixtures, achieving 35% water use reduction. Facilities Management are committed to developing sustainable buildings that reduce resource consumption, while protecting the environment and providing a high indoor environmental quality.



